# The Kingston Daily Freeman.

XLVII.—No. 157. CITY OF KINGSTON, N. Y., SATURDAY EVENING, APRIL 20, 1918. PRICE TWO CENTS.


## BRIEF REVIEW OF THE BATTLE NEWS

The British lines in the Givenchy-Festubert sector of the Flanders battle front, which were dented by powerful German attacks Thursday, have been completely restored.

By a series of brilliant counter assaults the British First Division threw the Germans from all the objectives they had gained in this district and sent them reeling back to their old positions. Again heavy German losses marked the course of the combat.

The successful British attacks in this zone and a flare-up of fighting near Robecq broke the brief infantry lull which had been existing in Flanders.

But this was not the only success for the British. South of the Scarpe river successful minor enterprises were carried out by the British in which prisoners were captured.

As the German pressure weakened, due to losses and exhaustion, the Allied counter measures are growing in strength.

This is shown by two facts: The Germans not only have not been able to advance, but have lost ground of great importance.

Their effort to break through to the British railhead position at Bethune, by forcing a path along La Bassee Canal, has been decisively checked.

The Germans started driving towards Bethune early in the week, but in spite of the employment of huge forces, they were able to make only slight gains. The British were reinforced and their first big counter stroke wrested from the Germans all they had captured.

(Bethune lies on the southern bank of LaBassee Canal, about six miles west of the town of La Bassee. The gateway lay through the Givenchy-Festubert sector. Givenchy is about four miles east of Bethune and Festubert is approximately a mile north by west of Givenchy.)

Whether or not the extension of the fighting southward to the Scarpe river zone (east of Arras) has any significance is yet to be seen.

The Allies have all the best of the Flanders situation. They hold dominating hills surrounding the bowl in which the German lines lay; the Germans are almost completely exhausted and their morale has been greatly weakened by their tremendous losses.

Despite bad weather gigantic artillery duels continue along parts of the Flanders front and on the Picardy front opposite Amiens. A renewal of infantry operations is looked for along the German salient opposite Amiens soon.

This was the thirty-first day of the German drive and the eleventh day of the battle of Flanders.

## LULL IN BATTLES ON WESTERN FRONT

By Telegraph to The Freeman.

London, April 20.—A breathing space has settled down in both the Flanders and Picardy battles on the western front.

The only activity chronicled in the night reports of the war offices was artillery firing.

The German bombardment on the Flanders front was centered north of Merville near the tip of the Lys salient where the British positions were heavily shelled.

The British artillery was active against troops and transports moving behind the German lines and severe damage was inflicted.

On the Picardy front the German guns bombarded heavily the French positions around Castel and Grivesnes.

(It was in the Castel sector that the French made their big gains on Thursday, advancing to the edge of the village.)

The German war office stated last night that the situation was unchanged and that the French had not renewed their infantry assaults.

In the lull both sides have been busy consolidating their positions, regrouping their forces and moving their artillery to strategic positions nearer the front.

Further indications have developed that the Flanders battle will be extended to the northern end of the Belgian line.

German patrols have become active in that district and the German war office claimed the capture of some Belgian prisoners in local operations.

All accounts received from the front today dwelt upon the staggering losses that the Germans have suffered in the fighting all along the line. At some points the field was so full of corpses that the living men had difficulty in getting over the dead. The artillery and machine gun fire of the British has proved the most effective of the war.

Invariably the German troops have been sent forward in dense formation offering the best possible target to the British gunners.

Throughout Friday the weather on both the Picardy and Flanders battle fields has been very bad and possibly has had something to do with the cessation of infantry fighting.

There was a thick fog which made observation bad but the guns were kept going against registered targets.

Only a few airmen were up as a result of the low visibility.

Today—the thirty-first of the German offensive and the eleventh of the Flanders battle—found the German army close to complete exhaustion. The Teutons have been fought to a standstill at every point, but General Foch still withholds his general counter offensive evidently waiting until the Germans are completely demoralized by the failure of their efforts.

The Allied forces are growing in strength daily and their morale is high. The spirit of confidence has been strengthened by the announcement that veteran Italian troops will soon be upon the western front.

The Germans have not yet exhausted their reserves. This is shown by the fact that fresh troops are identified in almost every action of any consequence.

Just where the Germans will strike next is uncertain, but opinion in military circles is that the blow will fall either in the region east of Bethune or else in the sector of Kemmel Ridge, in Belgium. The Germans have made vain and costly efforts to take Kemmel height. This strategic high ground commands a large area of flat territory and its importance is heightened by the fact that a railway line running southwestward from Ypres passes through the village of Kemmel on the crest of the ridge.

(Kemmel lies opposite the southern end of Messines Ridge. In fact the two ridges might be considered a continuation of each other.)

If the Germans succeed in taking Kemmel and pressing northward the British will find Ypres untenable, as the situation there will be similar to that at Armentieres and Baillieul before they were given up.

The German attacks are gradually losing their force and the second phase of the grand offensive is ending with the Allies the strategic masters.

## WOODSTOCK FORMS SERVICE LEAGUE

Feeling the gravity of the situation that America is facing, citizens of Woodstock imbued with patriotic spirit formed on Wednesday the Patriotic Service League "to promote patriotism and to assist the government in every possible way in the prosecution of the war."

They hope that every loyal resident of the township will join the league. Any one who is American and loyal can join. And the time has come when it behooves every individual who loves the country to line up indefinitely on its side.

There is work for everybody and everybody must do "not his bit but his best," if the disasters which are befalling France, Italy and Belgium are to be averted from this country. There not only are men being killed and cities destroyed but farming districts are being laid waste.

The association is laying stress not upon the need for money, though that of course is always needed, but upon the need for personal service. We have sent our boys to Europe to fight for us. We must make bandages for the wounded. We must conserve food and increase food supplies. Otherwise we will not be able to feed our soldiers and keep ourselves out of the bread line now familiar in practically every country in Europe. And we must offset the vicious (or ignorant) advice of the friends of Germany.

The Patriotic Service League of Woodstock will provide abundant opportunity for any one desiring to help to do so according to his especial gifts and opportunities. The only thing required in the signing of the pledge:

"I pledge my loyalty to the country and my service to the nation in this time of peril."

In the present crisis he who is not with us is against us. Sign the pledge and help your soldiers and your country.

### Total Abstainers' Club.

By Telegraph to The Freeman.

Albany, April 20.—Albanians are organizing a "Total Abstainers' Club." And it doesn't mean the banishment of "Demon Rum" either. At the suggestion of G. William McEwan, food administrator for this district, club members will comprise families, clubs, restaurants and hotels, who will pledge to do without wheat in any form until after the harvest. Local hotel and restaurants already have their applications for membership n. This plan has met with some success in the far west.

## REGISTRANTS FROM TWO DIVISIONS

### List of Men From Divisions No. 1 and 2 Who Have Been Ordered to Entrain for Camp Dix on April 30th.

Division No. 1 of Ulster county will send 17 men and Division No. 2 will send 16 men to Camp Dix on April 30 under the latest call of the Provost Marshal General and the orders of the Adjutant General.

**Division No. 1 Men.**

The 17 ordered to entrain on April 30 from Division No. 1 are as follows:

| | | | |
|---|---|---|---|
| 504 | Paul Thiel | 206 Flatbush avenue | 400 |
| 1622 | David S. Terwilliger | 97 Cedar St. | 434 |
| 1935 | Louis Kline | 49 Chambers St. | 474 |
| 1776 | William Henry Nagele | Glen St. | 491 |
| 501 | Abram Bedford | 8 Wynkoop Place | 515 |
| 871 | Sergio Antonicelli | North St. | 529 |
| 1034 | Fay Smith | 150 Broadway | 579 |
| 780 | Edward Wisnesky | 142 Third Ave | 583 |
| 567 | George Roche, Jr. | 100 Tubby St. | 588 |
| 1477 | Peter F. O'Brien | 439 Broadway | 597 |
| 1270 | John Ostrander | 327 Abeel St. | 604 |
| 257 | Howard M. Aliton | 263 Hasbrouck Ave. | 608 |
| 1109 | Joseph A. Jordan | 46 Meadow St. | 610 |
| 867 | James Turck | North St. | 615 |
| 185 | Albert John Deyo | 15 Downs St. | 617 |
| 1398 | Percy McConnell | 7 Bond St. | 618 |
| 265 | Allen Stern | 612 Broadway | 619 |

**Division No. 2 Men.**

The 16 from Division No. 2 are as follows:

| | | | |
|---|---|---|---|
| 692 | Ralph Irving Roosa | New Paltz | 46 |
| 269 | Laise Prine | Rifton | 210 |
| 112 | Elmer Green | West Park, N. Y. | 243 |
| 957 | John Watzks | East Kingston, N. Y. | 261 |
| 1339 | William S. Fulier | R. R. 1, Saugerties | 338 |
| 1633 | Benjamin Feldman | Hurley | 532 |
| 1320 | Charles West | West Camp | 588 |
| 1735 | Salvatore Mauro | Glasco | 592 |
| 1865 | Harry B. McCarthy | Valley St., Saugerties | 597 |
| 965 | Michael Joseph Buckley | R. R. 4, Kingston | 604 |
| 96 | William E. Letts | Ulster Park | 605 |
| 624 | Allen Deane Cochran | Woodstock | 609 |
| 544 | Lewis Osterhoudt | Kripplebush | 611 |
| 1883 | Hale A. Smith | Saugerties | 614 |
| 138 | Baptiste Boden | West Park | 620 |
| 712 | Amos Fred Humphrey | New Paltz | 632 |

## AN ENGLISH HAIR CUT IS 10 CENTS

**Life in England as Experienced by Chris Lang Who Is With Aviation Corps Over There.**

Mr. and Mrs. George Lang of 149 Hunter street, have received an interesting letter from their son, Chris Lang, who is a member of the Aviation Corps and at present is stationed somewhere in England. While at home Private Lang was employed at the plant of the gas company in Ponckhockie.

Among other things he writes that he is now doing electrical work instead of gas and there is not much to do at present. "I most generally get to bed about ten o'clock and every night get a chicken, birds here, that's what they are called, to eat. No ice cream parlors, but lots of tea shops. Tea and coffee is two cents a cup. Had a hair cut and that was ten cents."

He writes that he has not had a chance yet to go to London and see the sights, but will do so when he has a half holiday.

"I am living in a nice house and get up mornings at 5:15 as it it quite a walk to the plant, or shop as they call it over here. We get breakfast at 6 and go to work at 7. At 1 o'clock we get dinner and at 6 o'clock tea is served.

"Sunday night I was to a movie and saw a Charlie Chaplin picture that was shown at the Orpheum two years ago. You can smoke in the movies too.

"Send me some American tobacco. The tobacco here is for ladies, it is not as strong as is made home. I suppose the snow is all gone at home and the ice out of the creek."

In closing he adds that he is enjoying good health.

### Home-Seekers' to Sell Bonds.

In order to assist their members and others who wish to purchase bonds of the Third Liberty Loan, the Home-Seekers' Co-Operative Savings & Loan Association have subscribed for a number of $50 and $100 bonds and will sell them on the installment plan, payments to be made in any amount and at any time, the only condition being that the entire amount is to be paid within one year. Any one who wishes to purchase one or more of the bonds on these terms should call at the office of the association at 23 Broadway. A large amount of the bonds of both the 1st and 2nd Liberty Loans were disposed of by the association in this way.

### To Dedicate Service Flag.

A pleasing entertainment will be given in Temple Emmanuel Wednesday evening, April 24, at 8 o'clock. At the close of the performance a service flag will be dedicated. The public is cordially invited. Tickets may be obtained from members of Circle No. 2 or at the door.

### Police Busy in Poughkeepsie.

The proprietors of six Poughkeepsie cigar stores and billiard parlors, where it was charged poker games were conducted, were sentenced on Thursday to pay fines of $250 each and in addition to be confined in the county jail for ten days.

## MALONE GETS ANOTHER HAT

**His Own Hats Were Locked Up and As He Refused to Wear A Cap, Jailer Jocelyn Gave Him His New Easter Hat to Wear to Dannemora.**

Thomas Malone, who was convicted of murder in the second degree in county court a week ago, was taken to the Clinton state prison at Dannemora Friday night by Jailer Robert Every and Walter P. Crane and today began serving his sentence which will be not less than twenty years and from that up to the balance of his natural life.

When the time came for Malone to leave the jail, he announced that he had no hat and he refused to wear a cap which was offered to him. Three hats, two of which had been his own, had been used as evidence during the trial, but the three hats were locked up in the exhibit closet of the district attorney's office.

Malone announced that if the officers tried to make him wear a cap, they would have to carry him out of the building and to the West Shore depot, and after some discussion, Jailer Seth Jocelyn gave him his own new Easter hat.

## CLASSIFICATION OF REGISTRANTS

Classification of registrants of Division No. 2 of Ulster county up to April 10th when the last report was made to the Adjutant General, was as follows: Class 1, 424; Class 2, 98; Class 3, 155; Class 4, 706; Class 5, 331; total, 1,714. There were 1,913 registrants in the division and the difference, 199, represents the number of registrants who have been inducted in the military serlvice.

### Stock Company Next Week.

The Myrkle-Harder Company, which has always been popular with Kingston theatregoers, will open a week's engagement at the Kingston opera house Monday night, presenting a strong line of plays. The introductory play will be Cleve Kinkead's powerful drama, "Common Clay," which had a solid year's run at the Republic Theatre in New York city. The company will play matinee performances daily, commencing Tuesday.

### Dr. Ellis a Commissioner.

At the session of the Presbytery of the North River held in the First Presbyterian Church at Marlborough on Monday and Tuesday the Rev. George Scofield of Highland and the Rev. Dr. C. G. Ellis of Kingston were elected as the ministerial commissioners to the General Assembly of the Presbyterian Church to be held in Columbus, Ohio, next month.

### Last Big Dance This Evening.

The last big dance of April will be enjoyed by the young people of the Immaculate Conception parish and their friends at their school hall, Deleware avenue. Prof. Schwalbach will play for dancing.

## IN THE SERVICE OF OUR COUNTRY

**Ulster county soldiers and sailors and their friends are invited to send photographs and brief biographical sketches of the men from this county who are in the service for publication in The Freeman. All photographs will be returned unharmed.**

PRIVATE SAUL COUNTRYMAN.

Third Anti Air Craft Machine Gun Battalion, Camp Wadsworth, Spartanburg, S. C. Home is at High Falls.

Mr. and Mrs. James Perry of No. 17 Staples street, have received word from Washington of the safe arrival of their son, Joseph, overseas.

Garret ("Jack") Newkirk, signalman in the United States Navy, returned to his home on Lafayette avenue Friday evening with a broken arrm which he sustained in a basketball game at the Y. M. C. A. at Pelham Bay on Tuesday night.

Prof George H. Muller of Lucas avenue received a telegram Friday night announcing that his son, George Muller, who is a member of the Naval Reserve Band, is ill of pneumonia at the base hospital in Brooklyn. His condition is serious but not critical.

The glad tidings of the safe arrival "Somewhere in France" of Henry A. and David P. Conway were received at their home, No. 278 Albany avenue, this city, Friday morning. Both boys are members of the 23rd Engineers and were stationed at Camp Meade, Md. For a few weeks their daily letters failed to reach home and naturally much anxiety was felt. Now that they have reached foreign soil safely their friends feel sure that they will prove efficient and loyal until victory crowns our efforts William J., a third son is still stationed at Camp Gordon, Atlanta, Ga., but expects to sail soon. Portraits of the three brothers will appear in The Freeman in a few days.

### Corporal Winchell Writes.

Camp Dix, April 18.

My Dear Friends at Home:

I arrived in camp O. K. It is quite warm down here now. There is little robin that comes in and sings every morning to me, and it makes me think of home. You sure have some very nice people in Ponckhockie. I was very glad to meet some of the ladies of the vicinity, and I was very glad that the pastor came to see me. He sure has a feeling in his heart for the soldier boys. I think we are going to the big country very soon. If I get a crack at the Kaiser I think the war will stop. Some day my mother will be able to take the service flag down. I hope then I will be able to meet everybody that lives in my new home town.

I think I will close as it is time for supper, and you all know that I couldn't miss that.

I am sincerely,

CORP. JAS. EDW. WINCHELL,
Co. L, 310th Regiment,
Camp Dix, N. J.

P S.—I received a card from Charles Ashby and he wants me to come down and see him, but the captain won't let me off.

I would also like to be remembered to all the folks, also to the Rev. Mr. Moot.

## TREMPER STILL FAST AGROUND

The steamer Jacob Tremper of the Central Hudson Line, which ran aground in the fog Thursday morning on a sand bar off Roseton is still fast and all efforts to float her have so far proved unavailing. A wrecking concern in New York city has been notified and is expected on the ground Sunday. It will likely be several days before the Tremper is freed. In the meantime no freight for points north of Kingston is being accepted at the local office.

### High School P.-T. Association.

A Federate Council of the Parent-Teachers' Association will meet with the parents of the high school pupils in the study hall B, of the high school, Wednesday afternoon at 3 o'clock, to form a High School Parent-Teachers' Association. Officers will be elected and plans for coming year discussed.

## KINGSTON ADDS $231,500 TO THIRD LIBERTY LOAN

### But There is Still a Quarter of a Million to Be Subscribed Before We Reach Our Quota, So Get Busy and Go Over the Top.

Friday evening the teams who are making the drive to secure Kingston's quota in the Third Liberty Loan reported to Chairman Thomas A. Horton at the second meeting held since the drive started subscriptions amounting to about $231,500, and while the workers were enthused over the reports yet they realzed that there is still considerable hard work ahead before the city again goes over the top.

From now on there will be no let-up in the drive and every effort will be made to secure more than the alloted quota. The entire city has been laid out in blocks and chairmen have been appointed in the various wards and they in turn have selected team workers to make a house to house canvass.

It is realized that considerable hard work and personal canvassing must be done in order that Kingston may not fall behind. The city has never failed yet to go over the top, and there is no reason to suppose that it will fail this time.

**Teams and Bond Sales Reported.**

The boat building industry, W. J. Turck, captain, W. C. DeWitt, H. H. Flemming, William Hussey, William Van Valkenburgh and John O'Conner, report their subscriptions to date amounting to $134,150.

Team No. 1, Palmer Canfield, Jr., captain, R. D. Clearwater, Frederick E. W. Darrow, Abraham Freeman, Joseph M. Herbert, Charles Finch, Admiral F. J. Higginson, report on manufacturers' group No. 1 as follows:

| | |
|---|---|
| Am. Cigar Co. employes | $5,350 |
| G. W. Van Slyke & Horton employes | 9,000 |
| H. W. Palen's Sons | 1,000 |
| F. J. McGreenery Co. | 100 |
| Fitzpatrick & Draper | 600 |
| U. S. Post Office | 500 |
| Total to date | $16,550 |

Team No. 2, Thomas J. Osmerford, captain, Thomas Abrams, Aaron Cohen, S. Oppenheimer, William C. DeWitt, A. D. Pardee, A. C. Connelly, reported as follows:

| | |
|---|---|
| Peter Barmann employes | $2,500 |
| Herbert Brush Co. employes | 15,750 |
| Herbert Brush Co. corp. | 25,000 |
| Koffler Clothing Co. emp. | 6,500 |
| Kingston Dress Co. emp. | 6,500 |
| Total to date | $42,300 |

Team No. 5, Frank R. Powley, captain, Harry Ensign, John E. Mahar, Morris Samter, G. R. Stull, A. C. Connelly, reported as follows:

| | |
|---|---|
| J. Millard & Son emp. | $250 |
| W. G. Browne Mfg. Co. emp. | 650 |
| Uni. Road Mach. Co. emp. | 550 |
| Fessenden Shirt Co. emp. | 1,200 |
| Manhattan Shirt Co. emp. | 1,250 |
| Millen Aikenhead Co. emp. | 300 |
| Wm. Lawton, Kingston Mach. & Foundry Co. emp. | 1,350 |
| Hoysradt & Case emp. | 100 |
| Total to date | $5,650 |

Team No. 3, Everett Fowler, captain, Walter P. Crane, W. C. Kingman, Harry P. Dodge, R. E. Leighton, F. B. Matthews, R. B. Osterhoudt, Newton H. Fessenden. A detailed report of Mr. Fowler's team has not yet been completed but the totals will amount to over $7,000.

A detailed report of the subscriptions of the various factories this team visited will be published later.

Team No. 6, Sam Watts, captain, Louis Beeres, S. E. Eighmey, Morris Block, Munroe Burger, L. F. Bannon, Ralph Mann, report a total subscription from the down town merchants already seen of $18,500.

Team No. 7, Herbert Carl, captain, George Burgevin, Vincent Gorman, Ogden Winne, Ralph Cohen. This team are canvassing the uptown merchants and were not prepared to turn in a report at this time, although their canvass in the beginning had amounted to upwards of $8,000.

## PREPAREDNESS IN INDUSTRIAL LINES

**Subject of Talk by Distinguished Lecturer and Editor at Chamber of Commerce Smoker Thursday Evening.**

Industrial preparedness, both for war and for peace, will be the subject of discussion at a smoker to be held under the auspices of the Kingston Chamber of Commerce at eight o'clock on the evening of April 25th, at the Elks' Auditorium. The speaker will be Ellis L. Howland, special representative of the National Industrial Conservation Movement of New York.

Mr. Howland, is one of the editors of the country's leading business newspaper and secretary of the Motor Truck Club of America. As a writer and lecturer on economic subjects, he has gained wide repute and his articles on trade subjects are accepted as gospel by leading business men of the country. In his discussion of the industrial situation, he speaks with the authority of one who has made exhaustive research into the field, citing a number of rather interesting instances. He has at hand a vast fund of interesting facts which his journalistic work has enabled him to gather first hand.

It has been said that the analytical mind is usually cynical. This is not true of Mr. Howland. A keen analyst by nature, he has nevertheless retained his optimism regarding the future of American industry, although this optimism does not carry him to the limit of ignoring certain grave perils which American business must overcome in order to insure the successful prosecution of the war and the continuance of the country's prosperity after the war.

"Industry in America today," said Mr. Howland in a recent interview, "has shown its readiness to place patriotism above profits, and public service above the almighty dollar. It has done everything in its power to aid the Government in its hour of stress; but before it is in a position to play its full part in the war, and cope with the problems of the reconstruction period after the war, the public must be made to feel its responsibility to American industry, and must be taught the need of encouraging rather than harassing it.

"The American consumer must be conscripted into the army of industrial protection, and must be taught that every bit of labor trouble or unwise business legislation, reacts disastrously, not alone upon the nation, but upon himself, affecting him in a hundred different ways, the most obvious of which is the inflation in the cost of living, due to the increase in the cost of production.

"Industrial property has a close relationship to the welfare of the community as a whole. The flourishing factory tends to better the financial condition of the town. The merchant, who is one of the first to feel the benefits of industrial prosperity owes it to industry to help along the cause by showing his own customers how their own well-being is linked up with the welfare of the manufacturers in their district.

"In the gigantic task of fitting industry for peace and war, the wage earner must also be made to realize that his own best interests lie in a sensible program of co-operation, for on his willingness to work harmoniously with his employer depends in a large measure, the continuance of the enterprise from which he makes his living.

"This idea of partnership between capital, labor and the public, is nearer to a realization today than ever before. Wage earners, and wage payers, as a class, have been drawn into the most intimate contact by the sense of their patriotic duty, and a healthful public attitude towards business will act as a cementing influence in this relationship."

Mr. Howland's forceful advocacy of the above stated principles made a deep impression in the course of the speaking tour which he recently completed for the National Industrial Conservation Movement, in the middle west. Through speakers of Mr. Howland's type, the Movement has spread its doctrine of patriotic industrial co-operation throughout the country. It has held approximately 220 meetings in various states under the auspices of Chambers of Commerce, boards of trade and other civic bodies.

In its efforts to convince the public of the grave need for strengthening industry, however, the Conservation Movement does not confine itself to the spoken word. It is also disseminating its doctrine through the press and the screen, using the latter to appeal to a class of persons who would otherwise be unreached by the message. It issues a monthly newspaper urging co-operation between employer and employe, which goes into the shop and the plant; and it is sending out by thousands, posters which emphasize the need of co-operation between all factors in industry and a more enlightened public attitude towards business.

Co-operation is the paramount principle of the National Industrial Conservation Movement—co-operation between the government and business, employer and employe, and especially between business and the public. Those in charge of the Movement feel that a favorable public attitude towards business will be instrumental in eliminating the labor strife, bad laws and other industrial harassments that are stopping the life blood of industry today.

It is the fundamental idea of the Movement to teach all classes of citizens that the things which affect industry adversely also affect them personally; that industrial depression extends its malign influence to all spheres of society. It aims to convince the consumer that labor unrest and the imposition of unnecessary burdens on business inevitably increase the cost of living by increasing the cost of production.

# The Kingston Daily Freeman.

XLVII.—No. 157. CITY OF KINGSTON, N. Y., SATURDAY EVENING, APRIL 20, 1918. PRICE TWO CENTS.


# BRIEF REVIEW OF THE BATTLE NEWS

The British lines in the Givenchy-Festubert sector of the Flanders battle front, which were dented by powerful German attacks Thursday, have been completely restored.

By a series of brilliant counter assaults the British First Division threw the Germans from all the objectives they had gained in this district and sent them reeling back to their old positions. Again heavy German losses marked the course of the combat.

The successful British attacks in this zone and a flare-up of fighting near Robecq broke the brief infantry lull which had been existing in Flanders.

But this was not the only success for the British. South of the Scarpe river successful minor enterprises were carried out by the British in which prisoners were captured.

As the German pressure weakened, due to losses and exhaustion, the Allied counter measures are growing in strength.

This is shown by two facts: The Germans not only have not been able to advance, but have lost ground of great importance.

Their effort to break through to the British railhead position at Bethune, by forcing a path along La Bassee Canal, has been decisively checked.

The Germans started driving towards Bethune early in the week, but in spite of the employment of huge forces, they were able to make only slight gains. The British were reinforced and their first big counter stroke wrested from the Germans all they had captured.

(Bethune lies on the southern bank of LaBassee Canal, about six miles west of the town of La Bassee. The gateway lay through the Givenchy-Festubert sector. Givenchy is about four miles east of Bethune and Festubert is approximately a mile north by west of Givenchy.)

Whether or not the extension of the fighting southward to the Scarpe river zone (east of Arras) has any significance is yet to be seen.

The Allies have all the best of the Flanders situation. They hold dominating hills surrounding the bowl in which the German lines lay; the Germans are almost completely exhausted and their morale has been greatly weakened by their tremendous losses.

Despite bad weather gigantic artillery duels continue along parts of the Flanders front and on the Picardy front opposite Amiens. A renewal of infantry operations is looked for along the German salient opposite Amiens soon.

This was the thirty-first day of the German drive and the eleventh day of the battle of Flanders.

# LULL IN BATTLES ON WESTERN FRONT

By Telegraph to The Freeman.

London, April 20.—A breathing space has settled down in both the Flanders and Picardy battles on the western front.

The only activity chronicled in the night reports of the war offices was artillery firing.

The German bombardment on the Flanders front was centered north of Merville near the tip of the Lys salient where the British positions were heavily shelled

The British artillery was active against troops and transports moving behind the German lines and severe damage was inflicted.

On the Picardy front the German guns bombarded heavily the French positions around Castel and Grivesnes

(It was in the Castel sector that the French made their big gains on Thursday advancing to the edge of the village.)

The German war office stated last night that the situation was unchanged and that the French had not renewed their infantry assaults.

In the lull both sides have been busy consolidating their positions, regrouping their forces and moving their artillery to strategic positions nearer the front.

Further indications have developed that the Flanders battle will be extended to the northern end of the Belgian line.

German patrols have become active in that district and the German war office claimed the capture of some Belgian prisoners in local operations.

All accounts received from the front today dwelt upon the staggering losses that the Germans have suffered in the fighting all along the line. At some points the field was so full of corpses that the living men had difficulty in getting over the dead The artillery and machine gun fire of the British has proved the most effective of the war.

Invariably the German troops have been sent forward in dense formation offering the best possible target to the British gunners.

Throughout Friday the weather on both the Picardy and Flanders battle fields has been very bad and possibly has had something to do with the cessation of infantry fighting.

There was a thick fog which made observation bad but the guns were kept going against registered targets.

Only a few airmen were up as a result of the low visibility.

Today—the thirty-first of the German offensive and the eleventh of the Flanders battle—found the German army close to complete exhaustion. The Teutons have been fought to a standstill at every point, but General Foch still withholds his general counter offensive evidently waiting until the Germans are completely demoralized by the failure of their efforts.

The Allied forces are growing in strength daily and their morale is high. The spirit of confidence has been strengthened by the announcement that veteran Italian troops will soon be upon the western front.

The Germans have not yet exhausted their reserves. This is shown by the fact that fresh troops are identified in almost every action of any consequence.

Just where the Germans will strike next is uncertain, but opinion in military circles is that the blow will fall either in the region east of Bethune or else in the sector of Kemmel Ridge, in Belgium. The Germans have made vain and costly efforts to take Kemmel height. This strategic high ground commands a large area of flat territory and its importance is heightened by the fact that a railway line running southwestward from Ypres passes through the village of Kemmel on the crest of the ridge.

(Kemmel lies opposite the southern end of Messines Ridge. In fact the two ridges might be considered a continuation of each other.)

If the Germans succeed in taking Kemmel and pressing northward the British will find Ypres untenable, as the situation there will be similar to that at Armentieres and Baillieul before they were given up.

The German attacks are gradually losing their force and the second phase of the grand offensive is ending with the Allies the strategic masters.

# WOODSTOCK FORMS SERVICE LEAGUE

Feeling the gravity of the situation that America is facing, citizens of Woodstock imbued with patriotic spirit formed on Wednesday the Patriotic Service League "to promote patriotism and to assist the government in every possible way in the prosecution of the war.

They hope that every loyal resident of the township will join the league. Any one who is American and loyal can join. And the time has come when it behooves every individual who loves the country to line up indefinitely on its side

There is work for everybody and everybody must do "not his bit but his best," if the disasters which are befalling France, Italy and Belgium are to be averted from this country. There not only are men being killed and cities destroyed but farming districts are being laid waste.

The association is laying stress not upon the need for money, though that of course is always needed, but upon the need for personal service We have sent our boys to Europe to fight for us. We must make bandages for the wounded We must conserve food and increase food supplies Otherwise we will not be able to feed our soldiers and keep ourselves out of the bread line now familiar in practically every country in Europe. And we must offset the vicious (or ignorant) advice of the friends of Germany.

The Patriotic Service League of Woodstock will provide abundant opportunity for any one desiring to help to do so according to his especial gifts and opportunities. The only thing required in the signing of the pledge:

"I pledge my loyalty to the country and my service to the nation in this time of peril"

In the present crisis he who is not with us is against us. Sign the pledge and help your soldiers and your country.

### Total Abstainers' Club.

By Telegraph to The Freeman.

Albany, April 20.—Albanians are organizing a "Total Abstainers' Club." And it doesn't mean the banishment of "Demon Rum" either. At the suggestion of G. William McEwan, food administrator for this district, club members will comprise families, clubs, restaurants and hotels, who will pledge to do without wheat in any form until after the harvest. Local hotel and restaurants already have their applications for membership in. This plan has met with some success in the far west.

# REGISTRANTS FROM TWO DIVISIONS

## List of Men From Divisions No. 1 and 2 Who Have Been Ordered to Entrain for Camp Dix on April 30th.

Division No. 1 of Ulster county will send 17 men and Division No. 2 will send 16 men to Camp Dix on April 30 under the latest call of the Provost Marshal General and the orders of the Adjutant General.

**Division No. 1 Men.**

The 17 ordered to entrain on April 30 from Division No. 1 are as follows;

| | | | |
|---|---|---|---|
| 504 | Paul Thiel | 206 Flatbush avenue | 400 |
| 1622 | David S Terwilliger | 97 Cedar St. | 434 |
| 1925 | Louis Kline | 49 Chambers St. | 474 |
| 1776 | William Henry Nagele | Glen St | 491 |
| 501 | Abram Bedford | 8 Wynkoop Place | 515 |
| 871 | Sergio Antonicelli | North St. | 528 |
| 1034 | Fay Smith | 250 Broadway | 579 |
| 750 | Edward Wisnesky | 142 Third Ave | 583 |
| 567 | George Roche, Jr. | 100 Tubby St. | 588 |
| 1477 | Peter F. O'Brien | 439 Broadway | 597 |
| 1270 | John Ostrander | 327 Abeel St. | 604 |
| 257 | Howard M. Alliton | 263 Hasbrouck Ave. | 608 |
| 1109 | Joseph A. Jordan | 46 Meadow St. | 610 |
| 867 | James Turck | North St. | 615 |
| 185 | Albert John Deyo | 15 Downs St. | 617 |
| 1398 | Percy McConnell | 7 Bond St. | 618 |
| 265 | Allen Stern | 612 Broadway | 619 |

**Division No. 2 Men.**

The 16 from Division No. 2 are as follows:

| | | | |
|---|---|---|---|
| 692 | Ralph Irving Roosa | New Paltz | 46 |
| 269 | Laise Prune | Rifton | 210 |
| 112 | Elmer Green | West Park, N. Y. | 243 |
| 957 | John Watzka | East Kingston, N Y. | 251 |
| 1339 | William S. Fuller | R. R. 1, Saugerties | 338 |
| 1633 | Benjamin Feldman | Hurley | 532 |
| 1320 | Charles West | West Camp | 588 |
| 1735 | Salvatore Mauro | Glasco | 592 |
| 1865 | Harry B. McCarthy | Valley St., Saugerties | 597 |
| 965 | Michael Joseph Buckley | R. R. 4, Kingston | 604 |
| 96 | William E. Letts | Ulster Park | 605 |
| 624 | Allen Deane Cochran | Woodstock | 609 |
| 544 | Lewis Osterhoudt | Kripplebush | 611 |
| 1883 | Hale A. Smith | Saugerties | 614 |
| 138 | Baptiste Bonen | West Park | 620 |
| 712 | Amos Fred Humphrey | New Paltz | 632 |

# AN ENGLISH HAIR CUT IS 10 CENTS

**Life in England as Experienced by Chris Lang Who Is With Aviation Corps Over There.**

Mr and Mrs. George Lang of 149 [illegible] street, have received an interesting letter from their son, Chris Lang, who is a member of the Aviation Corps and at present is stationed somewhere in England. While at home Private Lang was employed at the plant of the gas company in Ponckhockie.

Among other things he writes that he is now doing electrical work instead of gas and there is not much to do at present. "I most generally get to bed about ten o'clock and every night get a chicken, birds here, that's what they are called, to eat. No ice cream parlors, but lots of tea shops. Tea and coffee is two cents a cup Had a hair cut and that was ten cents."

He writes that he has not had a chance yet to go to London and see the sights, but will do so when he has a half holiday.

"I am living in a nice house and get up mornings at 5:15 as it it quite a walk to the plant, or shop as they call it over here We get breakfast at 6 and go to work at 7. At 1 o'clock we get dinner and at 6 o'clock tea is served.

"Sunday night I was to a movie and saw a Charlie Chaplin picture that was shown at the Orpheum two years ago. You can smoke in the movies too.

"Send me some American tobacco The tobacco here is for ladies, it is not as strong as is made home. I suppose the snow is all gone at home and the ice out of the creek"

In closing he adds that he is enjoying good health.

### Home-Seekers' to Sell Bonds.

In order to assist their members and others who wish to purchase bonds of the Third Liberty Loan, the Home-Seekers' Co-Operative Savings & Loan Association have subscribed for a number of $50 and $1000 bonds and will sell them on the installment plan, payments to be made in any amount and at any time, the only condition being that the entire amount is to be paid within one year. Any one who wishes to purchase one or more of the bonds on these terms should call at the office of the association at 23 Broadway. A large amount of the bonds of both the 1st and 2nd Liberty Loans were disposed of by the association in this way.

### To Dedicate Service Flag.

A pleasing entertainment will be given in Temple Emmanuel Wednesday evening, April 24, at 8 o'clock. At the close of the performance a service flag will be dedicated. The public is cordially invited. Tickets may be obtained from members of Circle No. 2 or at the door.

### Police Busy in Poughkeepsie.

The proprietors of six Poughkeepsie cigar stores and billiard parlors, where it was charged poker games were conducted, were sentenced on Thursday to pay fines of $250 each and in addition to be confined in the county jail for ten days.

# MALONE GETS ANOTHER HAT

**His Own Hats Were Locked Up and As He Refused to Wear A Cap, Jailer Jocelyn Gave Him His New Easter Hat to Wear to Dannemora.**

Thomas Malone, who was convicted of murder in the second degree in county court a week ago, was taken to the Clinton state prison at Dannemora Friday night by Jailer Robert Every and Walter P. Crane and today began serving his sentence which will be not less than twenty years and from that up to the balance of his natural life.

When the time came for Malone to leave the jail, he announced that he had no hat and he refused to wear a cap which was offered to him. Three hats, two of which had been his own, had been used as evidence during the trial, but the three hats were locked up in the exhibit closet of the district attorney's office.

Malone announced that if the officers tried to make him wear a cap, they would have to carry him out of the building and to the West Shore depot, and after some discussion, Jailer Seth Jocelyn gave him his own new Easter hat

# CLASSIFICATION OF REGISTRANTS

Classification of registrants of Division No. 2 of Ulster county up to April 10th when the last report was made to the Adjutant General, was as follows: Class 1, 424; Class 2, 98; Class 3, 155; Class 4, 706; Class 5, 331; total, 1,714. There were 1,913 registrants in the division and the difference, 199, represents the number of registrants who have been inducted in the military serlvice

### Stock Company Next Week.

The Myrkle-Harder Company, which has always been popular with Kingston theatregoers, will open a week's engagement at the Kingston opera house Monday night, presenting a strong line of plays. The introductory play will be Cleve Kinkead's powerful drama, "Common Clay," which had a solid year's run at the Republic Theatre in New York city. The company will play matinee performances daily, commencing Tuesday.

### Dr. Ellis a Commissioner.

At the session of the Presbytery of the North River held in the First Presbyterian Church at Marlborough on Monday and Tuesday the Rev. George Scofield of Highland and the Rev. Dr. C G. Ellis of Kingston were elected as the ministerial commissioners to the General Assembly of the Presbyterian Church to be held in Columbus, Ohio, next month.

### Last Big Dance This Evening.

The last big dance of April will be enjoyed by the young people of the Immaculate Conception parish and their friends at their school hall, Deleware avenue. Prof. Schwalbach will play for dancing.

# IN THE SERVICE OF OUR COUNTRY

**Ulster county soldiers and sailors and their friends are invited to send photographs and brief biographical sketches of the men from this county who are in the service for publication in The Freeman. All photographs will be returned unharmed.**

PRIVATE SAUL COUNTRYMAN.

Third Anti Air Craft Machine Gun Battalion, Camp Wadsworth, Spartanburg, S C. Home is at High Falls.

Mr. and Mrs. James Perry of No. 17 Staples street, have received word from Washington of the safe arrival of their son, Joseph, overseas.

Garret ("Jack") Newkirk, signalman in the United States Navy, returned to his home on Lafayette avenue Friday evening with a broken arrm which he sustained in a basketball game at the Y. M. C. A. at Pelham Bay on Tuesday night

Prof George H Muller of Lucas avenue received a telegram Friday night announcing that his son, George Muller, who is a member of the Naval Reserve Band, is ill of pneumonia at the base hospital in Brooklyn His condition is serious but not critical.

The glad tidings of the safe arrival "Somewhere in France" of Henry A. and David P. Conway were received at their home, No. 278 Albany avenue, this city, Friday morning. Both boys are members of the 23rd Engineers and were stationed at Camp Meade Md. For a few weeks their daily letters failed to reach home and naturally much anxiety was felt. Now that they have reached foreign soil safely their friends feel sure that they will prove efficient and loyal until victory crowns our efforts William J., a third son is still stationed at Camp Gordon, Atlanta, Ga, but expects to sail soon. Portraits of the three brothers will appear in The Freeman in a few days.

### Corporal Winchell Writes.

Camp Dix, April 18.

My Dear Friends at Home:

I arrived in camp O. K. It is quite warm down here now. There is little robin that comes in and sings every morning to me, and it makes me think of home. You sure have some very nice people in Ponckhockie I was very glad to meet some of the ladies of the vicinity, and I was very glad that the pastor came to see me. He sure has a feeling in his heart for the soldier boys I think we are going to the big country very soon. If I get a crack at the Kaiser I think the war will stop. Some day my mother will be able to take the service flag down I hope then I will be able to meet everybody that lives in my new home town.

I think I will close as it is time for supper, and you all know that I couldn't miss that.

I am sincerely,

CORP. JAS. EDW. WINCHELL,
Co. L, 310th Regiment,
Camp Dix, N. J.

P S.—I received a card from Charles Ashby and he wants me to come down and see him, but the captain won't let me off.

I would also like to be remembered to all the folks, also to the Rev. Mr. Moot.

# TREMPER STILL FAST AGROUND

The steamer Jacob Tremper of the Central Hudson Line, which ran aground in the fog Thursday morning on a sand bar off Roseton is still fast and all efforts to float her have so far proved unavailing. A wrecking concern in New York city has been notified and is expected on the ground Sunday It will likely be several days before the Tremper is freed. In the meantime no freight for points north of Kingston is being accepted at the local office.

### High School P.-T. Association.

A Federate Council of the Parent-Teachers' Association will meet with the parents of the high school pupils in the study hall B. of the high school, Wednesday afternoon at 3 o'clock, to form a High School Parent-Teachers' Association. Officers will be elected and plans for coming year discussed.

# KINGSTON ADDS $231,500 TO THIRD LIBERTY LOAN

## But There is Still a Quarter of a Million to Be Subscribed Before We Reach Our Quota, So Get Busy and Go Over the Top.

Friday evening the teams who are making the drive to secure Kingston's quota in the Third Liberty Loan reported to Chairman Thomas A Horton at the second meeting held since the drive started subscriptions amounting to about $231,500, and while the workers were enthused over the reports yet they realized that there is still considerable hard work ahead before the city again goes over the top.

From now on there will be no let-up in the drive and every effort will be made to secure more than the alloted quota The entire city has been laid out in blocks and chairmen have been appointed in the various wards and they in turn have selected team workers to make a house to house canvass.

It is realized that considerable hard work and personal canvassing must be done in order that Kingston may not fall behind. The city has never failed yet to go over the top, and there is no reason to suppose that it will fail this time.

**Teams and Bond Sales Reported.**

The boat building industry, W. J. Turck, captain, W. C. DeWitt, H. H Flemming, William Hussey, William Van Valkenburgh and John O'Conner, report their subscriptions to date amounting to $134,150.

Team No 1, Palmer Canfield, Jr., captain, R. D. Clearwater, Frederick E. W. Darrow, Abraham Freeman, Joseph M. Herbert, Charles Finch, Admiral F J. Higginson, report on manufacturers' group No. 1 as follows:

| | |
|---|---|
| Am. Cigar Co. employes | $6,350 |
| G. W. Van Slyke & Horton employes | 9,000 |
| H. W. Palen's Sons | 1,000 |
| F. J. McGreenery Co | 100 |
| Fitzpatrick & Draper | 600 |
| U S Post Office | 500 |
| Total to date | $16,550 |

Team No. 2, Thomas J. Comerford, captain, Thomas Abrams, Aaron Cohen, S Oppenheimer, William G. DeWitt, A. D. Pardee, A. C. Connelly, reported as follows:

| | |
|---|---|
| Peter Barmann employes | $2,500 |
| Herbert Brush Co employes | 15,750 |
| Herbert Brush Co. corp | 25,000 |
| Koffler Clothing Co emp | 6,500 |
| Kingston Dress Co. emp | 6,500 |
| Total to date | $42,300 |

Team No 5, Frank R. Powley, captain, Harry Ensign, John E Mahar, Morris Samter, G. R. Stull, A. C. Connelly, reported as follows:

| | |
|---|---|
| J Millard & Son emp | $250 |
| W G Browne Mfg Co emp | 650 |
| Uni. Road Mach. Co. emp | 550 |
| Fessenden Shirt Co. emp | 1,200 |
| Manhattan Shirt Co. emp | 1,250 |
| Millen Aikenhead Co. emp | 300 |
| Wm. Lawton, Kingston Mach. & Foundry Co emp | 1,350 |
| Hoysradt & Case emp | 100 |
| Total to date | $5,650 |

Team No. 3, Everett Fowler, captain, Walter P Crane, W. C. Kingman, Harry P. Dodge, R. E. Leighton, F. B. Matthews, R. B. Osterhoudt, Newton H. Fessenden. A detailed report of Mr Fowler's team has not yet been completed but the totals will amount to over $7,000.

A detailed report of the subscriptions of the various factories this team visited will be published later.

Team No. 6, Sam Watts, captain, Louis Beeres, S. E. Eighmey, Morris Block, Munroe Burger, L. F. Bannon, Ralph Mann, report a total subscription from the down town merchants, already seen of $18,500.

Team No 7, Herbert Carl, captain, George Burgevin, Vincent Gorman, Ogden Winne, Ralph Cohen. This team are canvassing the uptown merchants and were not prepared to turn in a report at this time, although their canvass in the beginning had amounted to upwards of $8,000.

# PREPAREDNESS IN INDUSTRIAL LINES

**Subject of Talk by Distinguished Lecturer and Editor at Chamber of Commerce Smoker Thursday Evening.**

Industrial preparedness, both for war and for peace, will be the subject of discussion at a smoker to be held under the auspices of the Kingston Chamber of Commerce at eight o'clock on the evening of April 25th, at the Elks' Auditorium. The speaker will be Ellis L. Howland, special representative of the National Industrial Conservation Movement of New York.

Mr Howland, is one of the editors of the country's leading business newspaper and secretary of the Motor Truck Club of America. As a writer and lecturer on economic subjects, he has gained wide repute and his articles on trade subjects are accepted as gospel by leading business men of the country In his discussion of the industrial situation, he speaks with the authority of one who has made exhaustive research into the field, citing a number of rather interesting instances. He has at hand a vast fund of interesting facts which his journalistic work has enabled him to gather first hand.

It has been said that the analytical mind is usually cynical. This is not true of Mr. Howland. A keen analyst by nature, he has nevertheless retained his optimism regarding the future of American industry, although this optimism does not carry him to the limit of ignoring certain grave perils which American business must overcome in order to insure the successful prosecution of the war and the continuance of the country's prosperity after the war.

"Industry in America today," said Mr. Howland in a recent interview, "has shown its readiness to place patriotism above profits, and public service above the almighty dollar. It has done everything in its power to aid the Government in its hour of stress; but before it is in a position to play its full part in the war, and cope with the problems of the reconstruction period after the war, the public must be made to feel its responsibility to American industry, and must be taught the need of encouraging rather than harassing it

"The American consumer must be conscripted into the army of industrial protection, and must be taught that every bit of labor trouble or unwise business legislation, reacts disastrously, not alone upon the nation, but upon himself, affecting him in a hundred different ways, the most obvious of which is the inflation in the cost of living, due to the increase in the cost of production.

"Industrial property has a close relationship to the welfare of the community as a whole. The flourishing factory tends to better the financial condition of the merchant, who is one of the first to feel the benefits of industrial prosperity, owes it to industry to help along the cause by showing his own customers how their own well-being is linked up with the welfare of the manufacturers in their district.

"In the gigantic task of fitting industry for peace and war, the wage earner must also be made to realize that his own best interests lie in a sensible program of co-operation, for on his willingness to work harmoniously with his employer depends in a large measure, the continuance of the enterprise from which he makes his living.

"This idea of partnership between capital, labor and the public, is nearer to a realization today than ever before. Wage earners and wage payers, as a class, have been drawn into the most intimate contact by the sense of their patriotic duty, and a healthful public attitude towards business will act as a cementing influence in this relationship."

Mr. Howland's forceful advocacy of the above stated principles made a deep impression in the course of the speaking tour which he recently completed for the National Industrial Conservation Movement, in the middle west. Through speakers of Mr. Howland's type, the Movement has spread its doctrine of patriotic industrial co-operation throughout the country. It has held approximately 220 meetings in various states under the auspices of Chambers of Commerce, boards of trade and other civic bodies

In its efforts to convince the public of the grave need for strengthening industry, however, the Conservation Movement does not confine itself to the spoken word. It is also disseminating its doctrine through the press and the screen, using the latter to appeal to a class of persons who would otherwise be unreached by the message. It issues a monthly newspaper urging co-operation between employer and employe, which goes into the shop and the plant; and it is sending out by thousands, posters which emphasize the need of co-operation between all factors in industry and a more enlightened public attitude towards business.

Co-operation is the paramount principle of the National Industrial Conservation Movement—co-operation between the government and business, employer and employe, and especially between business and the public. Those in charge of the Movement feel that a favorable public attitude towards business will be instrumental in eliminating the labor strife, bad laws and other industrial harassments that are sapping the life blood of industry today.

It is the fundamental idea of the Movement to teach all classes of citizens that the things which affect industry adversely also affect them personally; that industrial depression extends its malign influence to all spheres of society. It aims to convince the consumer that labor unrest and the imposition of unnecessary burdens on business inevitably increase the cost of living by increasing the cost of production.

# STEWART'S TRUCKS

3-4, 1, 1 1-2, 2, 3 1-2 tons

STRYKER -- YOUMANS CO.

Local Agents 75-77 Furnace Street

Kingston, N. Y.

Also agents for Permalife Storage batteries. Last for ever

Garage Phone 1034 Residence 181J-



## Portrait of One Truly Great

Children all like Grape Juice
Well
We like to hear the
Children tell
How "Mamma got it
At the store
By Golly! Wish—
She's get some more."
For Children know
And with this
Will agree
They much prefer
Grape Juice
That is made by
SCHUHLE.

Schuhle's Pure Grape Juice Company,
HIGHLAND, NEW YORK



The House of Taylor

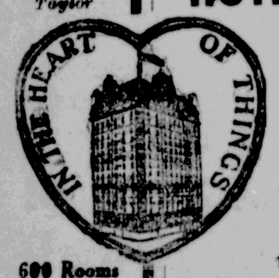


HOTEL MARTINIQUE
Broadway, 32d St., New York
One Block from Pennsylvania Station
Equally Convenient for Amusements, Shopping or Business
157 Pleasant Rooms, with Private Bath, $2.50 PER DAY
257 Excellent Rooms, with Private Bath, facing street, southern exposure $3.00 PER DAY
Also Attractive Rooms from $1.50
The Restaurant Prices Are Most Moderate
600 Rooms
400 Baths



# WANTED
EXPERIENCED
## Operators on Shirts
BEGINNERS PAID $6.00 PER WEEK
WHILE LEARNING. STEADY WORK

F. JACOBSON & SON
Smith Avenue and Cornell Street



## KEEP POSTED

Read These Advertisements Over Carefully. You May Need One of the Other Some Day.

REPAIR DIRECTORY.

Here you will find experienced mechanics in their line who make a specialty of repairing anything from a watch to an automobile.

Plumbing, repairing, steam, hot water, hot air heating, tin, slate roofing, metal ceilings, etc.

ELTING LONGYEAR
636 Broadway, Kingston, N. Y.

Watch, clock and jewelry repairing. Hand engraving. Eye glasses repaired.

C. V. L. PITTS & SONS
814 Wall St.


NOTICE TO CREDITORS.—In pursuance of an order of Hon. Walter N. Gill, surrogate of Ulster county, notice is hereby given, according to law, to all persons having claims against Mary Whitney, late of the city of Kingston, county of Ulster, deceased, testate, to present the same with the vouchers in support thereof, to the undersigned, Mary Townsend, the executrix of the estate of said deceased, at the office of Frank W. Brooks, attorney for said executrix, at No. 44 Main street, in the said city of Kingston, on or before the 20th day of August, 1918.

Dated February 15, 1918.

MARY TOWNSEND,
Executrix of the Last Will and Testament of Mary Whitney, Deceased.

Frank W. Brooks, Attorney, 44 Main St., Kingston, N. Y.


## L. F. BANNON
Plumbing, Heating & Contracting Company
16 and 18 HASBROUCK AVENUE

Plumbing Fixtures, Heating and Roofing Supplies, Pipe Fittings, Valves, Leaders, Gutters, etc., at wholesale prices.

First class mechanics to install same if desired.



Remember!
The Flag of Liberty
SUPPORT IT
Buy U. S. Goverment Bonds
3rd Liberty Loan
C. D. HALSEY & CO.
262 FAIR ST., KINGSTON, N. Y.
GEO. G. BROOKS,
Resident Manager.


# "HEARD THE CHURCH BELLS," SAID B.S.L.

The limit of absurdity was reached Friday by the busy liar of the stock market, according to whose story as it reached this city "they can hear the church bells ringing in France in celebration of the big victory." This was not the same victory that was heralded on Thursday.

While details of the new victory were lacking, the church bells remained still ringing when the B. S. L. went to bed. Just how they were heard or who heard them was not clear. Possibly someone in the financial district in New York mistook the sound of the Trinity chimes for French church bells. If anyone really hears church bells in New York as they ring in France, he can get a job anywhere because of the keenness of his hearing, but it would be his patriotic duty to act as receiver for messages which are now transmitted by cable.

### MILITARY MINSTRELS.

Fine Program by Holy Name Societies of St. Joseph's.

War has been declared in Kingston. It will be war of fun, frolic and laughter at the musical military minstrels and reception of the Holy Name Societies of St. Joseph's Church in the school hall Sunday afternoon and Tuesday evening of next week. Kingston theater-goers are in for one of the most unique, novel and up-to-the-minute performances ever attempted by local talent in this city. It will be military from the start to finish. The minstrels are being produced under the management of the Rev. George Murdock, of St. Joseph's, assisted by Mrs. William Leary, and nothing has been left undone by either the management or director to make this performance one that will be enjoyed by all, young or old.

The troupe has a personnel of forty-six members, one of the largest casts ever assembled before the footlights in any Kingston hall for some time.

After the minstrels are over Tuesday night dancing will be in order, music being furnished by Palen's orchestra. Tickets may be procured at the door.

Cast of characters:

End men—David Freer, James Hoben, Dewey Logan, Harold Cunningham.

Soloists—Dora Moser, Margaret Castor, Anna Walsh, Mary Moran, Jane Clare, Mary Heidecmp, Sarah Humphrey, Joseph Morgan, John Hartman, Edwin Phelan, Lester Lebert, William Schatzel and John Bennett.

Army, navy and Red Cross nurses—Elizabeth Moran, Jane Miller, Gertrude Connors, Agnes Dorsey, Francis Castor, Thomas Gadd, Frederick Gruber, James McSpiritt, John McMahon, Francis Wynne, William McAuliffe, Joseph Heidecamp, Fred Phillips, Edmund Ryan, James Dempsey, John Carroll, Henry Spardle, Leo Turner, Harry Howard, Edward Greene, Daniel Cassidy, John Dempsey, Owen Cassidy, John Shrader, Thomas Roach, Charles O'Reilly, John Dermody.

Mascot of the military company—James Castor.

Pianist—Kathryn Dempsey.

Ushers—Teresa Brophy, Carrie Morris, Stella Brophy and Elizabeth Hannon.

Captain of the company—William B. Martin.

During the performance several high-class vaudeville acts will be introduced by the members of the cast—they are big top-notchers.

### MT. TREMPER.

Mt. Tremper, April 20.—Miss May Rehol of Brooklyn is stopping at Mrs. C. Meister's.

Miss Carol Meister spent Monday in Kingston.

Mrs. Mary Wilbur and Miss Leola Wilber of Lake Hill spent a few days of this week with Mr. and Mrs. Norman D. Wilber.

Mrs. W. A. Slyvert has been quite ill with grip.

William Davis, of Camp McArthur, Waco, Texas, is spending part of his 30 days' furlough with Ralph Gardner. He is looking fine and expects to soon go "over there."

The young people are rehearsing for a play to be given in the near future.

Mrs. Leroy DeVall and Mrs. Elizabeth DeVall called on Mr. L. Miller and Mrs. Raymond Miller Tuesday.

Mr. and Mrs. Martin Umhey will move to Big Indian the first of the month.

It is the fashion here to go "sucker fishing," everyone is out trying their luck.

Elmer Lockwood has been ill. Dr. Gross is the attending physician.

# MATTERS BEFORE THE SURROGATE

The will of Christian A. Myer of the town of Saugerties was admitted to probate by Surrogate Gill in the surrogate's court Friday. The testator gives the life use of his estate to his wife, Wilhelmina Myer, at whose death the remainder is given to Anna J. Myer, an adopted daughter. The wife is appointed executrix. The will was executed March 9, 1905, and witnessed by Corporation Counsel William D. Brinnier and Mayor Palmer Canfield. The value of the estate is $1,000 personal property. Brinnier, Canfield & Brinnier appeared for the executrix.

Letters of administration on the estate of Grove Webster, Jr., were issued to his widow, Mary F. Webster. The value of the estate is $2,500 personal property and a cause of action to recover damages for the death of Mr. Webster, the value of which is unknown. Van Etten & Cook appeared for the administratrix.

Letters of administration on the estate of Carrie A. Rouse of this city were issued to her son-in-law, Harold S. Brigham. The value of the estate is $10,000 personal property. Virgil B. Van Wagonen appeared for the administrator.

Letters of administration on the estate of Josephine Van Keuren of the town of Ulster were issued to her husband, William W. Van Keuren. The value of the real estate is $3,000 and the personal property amounts to $1,000. Joseph M. Fowler appeared for the administrator.

Letters of administration on the estate of Mary L. F. Stephens of the town of Gardiner were issued to her husband, Myron E. Stephens. The value of the real estate is $2,500 and the personal property amounts to $5,000. Hector Sears appeared for the administratrix.

### VICTORY MENUS.

These menus, planned to conserve time, labor and money, to save the foods that are scare and use those of which there is an abundance, are Victory Menus in more senses than one. They are prepared by the Department of Home Economics of the State College of Agriculture and endorsed by the New York State Food Commission.

SUNDAY.

Breakfast.

Corn meal mush with *sliced bananas. *Scrambled eggs. Coffee.

Dinner.

Broiled steak. *Lemon butter. Mashed potatoes. *Carrots and peas. *Sour cream apple pie with potato and barley crust.

Supper.

Potato salad. Barley bread. *Canned fruit. Cocoa.

Milk for the children to drink at each meal.

*(May be omitted and still leave a balanced meal.)

Time was, not so long ago, when the pie, because it required so much sugar, so much wheat and so much fat, seemed doomed. When a pie appears without a particle of wheat or sugar in its make-up, one's faith in this variety of dessert may readily be restored. With a wheatless crust and sugarless filling it enters the list of food patriots.

Sour Cream Apple Pie.

One cup chopped apples. ½ cup raisins. ½ cup maple sugar. 1 egg, beaten. 2-3 cup sour cream. Salt.

Mix the ingredients in the order in which they are given and bake the mixture with one crust in a moderate oven until it is firm.

Potato and Barley Pastry.

One cup barley flour. 1 cup cold mashed potatoes. ¼ cup fat. 1 teaspoon salt. ½ teaspoon baking powder. Cold water—sufficient to bind.

Mix the flour and the potatoes and cut in the fat. Add the water carefully in order not to use too much. This pastry is excellent in flavor and of good texture. It may be used for pies with one or two crusts.

Lemon Butter.

One-quarter cup butter. 1 tablespoon lemon juice. Cream the butter and add the lemon juice slowly.

Recipes for any of the dishes in these menus which cannot be found in cook books, may be had by writing to the Department of Home Economics, State College of Agriculture, Ithaca, N. Y.

W. S. S. means War Savings Stamps. Buy them and We Shall Stick the Kaiser.

### In Memoriam.

In sad and loving memory of William Joseph, who departed this life April 20, 1914.

MRS. ELLEN JOSEPH, DAUGHTERS AND SONS.—Advertisement


# SERIOUS SHORTAGE OF WATER GLASS
## EGG PRESERVATIVE

Due to freight conditions and small output. McBride Drug Stores have two weeks' supply.

We have not raised the price. You can still get our Water Glass at 25c a quart including the container. Buy Now.

One quart will preserve 12 dozen Eggs.

Preserve them now while they are cheap. SAVE.

Remember
We do not charge for the container.
the price, 25c the quart.
the place.

634 BROADWAY, NEAR O'NEIL STREET

McBRIDE DRUG STORES
323 WALL STREET, Inc.



## What Joseph Drake Does

PEOPLE often inquire what Joseph Drake does in New York, where he has been for the past six years, and how is he getting along?

He does business at No. 116 Nassau Street and his telephone is Beekman 2319 and his business is growing larger and larger.

His business is Stationery—anything which is engraved, lithographed or printed.

He submits suggestions for letterheads, cards, announcements, checks, et cetera; that is, he prepares drawings for your consideration and approval.

Distinctive trademarks with a commercial value for the man in business, or a dainty monogram in complimentary colors or contrasting tints for milady, or a simple dignified address die, each is to be found among his offerings.

For the man with the library—bookplates, engraved on steel, copper, wood, or by photo-gravure. As an example in one medium—wood—Mr. Drake's engravings are executed by Mr. John W. Evans, the most distinguished contemporary wood engraver in America.

Many people paying a good price for less than the best by far, in the departments of engraving, printing stationery are forced to continue to be less than satisfied because they are not in touch with someone properly equipped to supply their needs, and with the personal interest to cater to their preferences.

Why not get in touch with Mr. Drake, a stationery specialist, for the best engraving you can purchase, the best lithographing obtainable, and the best printing to be had?

Wedding invitations and announcements, church, train, at-home and visiting cards, graduation invitations, menu and place cards, greeting cards, baby cards, mourning cards and stationery, correspondence cards and papers, crests and coats-of-arms, professional and commercial announcements, checks, drafts, certificates and diplomas are all part of the regular day's work.

In the typographical department may be mentioned announcements, bills, blotters, booklets, brochures, calendars, catalogs, dance orders, folders, legal backs and forms, law printing, programs and statements.

Patrons who know the best are an asset of the highest type, and it is a satisfaction to mention a growing clientele of the socially and professionally elect.

Specimens are for the asking. Comparisons invited.

For Satisfactory Stationery, See Drake


THE PEOPLE OF THE STATE OF New York, by the Grace of God, Free and Independent.—To Rachel Smith, Kingston, New York; Eliza Booth, Walden, New York; Ida Chandler, Highland, New York; Benjamin Carney, Kingston, New York; Irving Delamater, a nephew of the deceased, if he be living, residence unknown, and to his heirs at law, next of kin, legatees and devisees, if he be dead, and whose names and places of residence are unknown. Susan Reed, a niece of the deceased, if she be living, residence unknown, and to her heirs at law, next of kin, legatees and devisees, if she be dead and whose names and places of residence are unknown. Eliza Carter, a niece of the deceased, if she be living, residence unknown, and to her heirs at law, next of kin, legatees and devisees, if she be dead and whose names and places of residence are unknown. Heirs at law, next of kin, legatees and devisees of John Dietz, deceased, formerly of Rosendale, Ulster county, New York, and whose names and places of residence are unknown. To all other persons interested in the estate of Eliza A. Conway, deceased, as heirs at law or next of kin and whose relationship, names and places of residence are unknown.

You and each of you are hereby cited to show cause, at a surrogate's court to be held in and for the county of Ulster at the surrogate's office in the city of Kingston, in said county, on the 14th day of May, next, at ten o'clock in the forenoon of that day, why the last Will and Testament of Eliza A. Conway, late of the town of Rosendale, Ulster county, deceased, presented to said surrogate's court should not be admitted to probate and recorded as a Will of real and personal estate, in pursuance of the statute, on the petition of Cornelius V. D. Hasbrouck of the town of Rosendale, the executor named therein.

IN TESTIMONY WHEREOF, we have caused the seal of said surrogate's court to be hereunto affixed. Witness, Hon. Walter N. (L.S.) Gill, surrogate of our said county, at the city of Kingston, the 12th day of April, in the year of our Lord one thousand nine hundred and eighteen.

WALTER N. GILL,
Surrogate.

V. B. VAN WAGONEN,
Attorney for Executor,
Kingston, N. Y.

THE PEOPLE OF THE STATE OF New York, by the Grace of God, Free and Independent.—To Hiram H. Flagler, a son of James G. Flagler, late of the town of New Paltz, Ulster county, N. Y., whose place of residence is unknown to the petitioner.

You and each of you are hereby cited to show cause, at a surrogate's court to be held in and for the county of Ulster at the surrogate's office in the city of Kingston, in said county, on the twentieth day of May, next, at ten o'cock in the forenoon of that day, why the last Will and Testament of James G. Flagler, late of the town of New Paltz, Ulster county, deceased, presented to said surrogate's court should not be admitted to probate and recorded as a Will of real and personal estate, in pursuance of the statute, on the petition of Gertrude Flagler Van Sickle, of East Orange, New Jersey, the executrix named therein.

In Testimony Whereof, we have caused the seal of said surrogate's court to be hereunto affixed. Witness, Hon. Walter N. (L.S.) Gill, surrogate of our said county, at the city of Kingston, the 13th day of April, in the year of our Lord one thousand nine hundred and eighteen.

H. LEROY GILL,
Clerk of the Surrogate's Court.

JOHN M. GARDNER,
Attorney for Executrix,
141 Broadway,
New York City.

### Chinese Signal.

The Chinese do not beckon, as we do, with the palm of the hand turned up, the fingers curled and the index finger successively bending and straightening. They beckon with the fingers curled downward, sweeping the whole hand vigorously back and forth.


Orpheum Theatre | MONDAY, APRIL 22

TODAY
Matinee 3 P. M., 10c Evening 7:15, 9, 10c, 15c
*Special Vaudeville Features*
—AND—
BELLE BENNETT and TEXAS GUINAN
IN
"FUEL OF LIFE"

"THE PRICE OF A GOOD TIME"
This country-sweeping play, created by Lois Weber, the Belasco of the Screen, producer of the famous "Where Are My Children?"
15c-MATINEE 3:00 P. M. EVENING 7:15-9:00-15c



FOR THAT TIRED FEELING AND SPRING FEVERS TAKE HENEPH'S Blue Flag Laxative Tablets
THEY REMOVE THE POISON FROM YOUR SYSTEM AND TONE UP YOUR LIVER

# A CARD TO THE PUBLIC

Today I make the most important theatrical announcement ever made in this city.

I have just contracted with Messrs. William Elliot, F. Ray Comstock and Morris Gest to bring their big original production of **"Experience" to the Kingston Opera House** for an engagement of three days, beginning on Monday, May 6th.

**"Experience"** is without doubt the greatest success of this day and generation. It ran nine months in New York, seven months in Chicago, five months in Boston, five months in Philadelphia, and has just finished playing its second return engagement at the Big Manhattan Opera House, New York. In every community where it is presented it invariably receives the enthusiastic endorsement of the clergy of all creeds and denominations.

**"Experience"** is a moder morality drama by George V. Hobart, telling in ten vivid and powerful scenes of the temptations confronting youth—the average young man—going forth into the world for Fame and Fortune.

**"Experience"** is properly called "The Most Wonderful Play in America." I know of my own knowledge that this play has been a sensation everywhere presented. I am sure it will arouse enormous interest here. It is the biggest dramatic offering announced in the past ten years. I don't believe another one as big will come along in the next ten years.

The prices for this engagement will be, Evenings, 50c to $1.50. A bargain matinee will be given on Wednesday when the best seats will be only $1.00. Mail orders are now being received. Send proper remittance, including 10 per cent war tax, made payable to order of the Kingston Opera House, and enclose self-addressed stamped envelope for return tickets. Specify plainly date for which tickets are required.

I am proud and happy to be able to bring "Experience" to the theatre-goers of Kingston and vicinity.

(Signed)

**Geo. C. Gildersleeve**
**Mgr. Kingston Opera House**



# GIRLS

We have positions open for 25 quick, bright girls.

We pay $8.10 per 54 hour week as the lowest wage.

The work is light and easy to learn.

The buildings are clean and pleasant.

You can advance in pay rapidly.

We have over 75 girls working for us now.

Where so many others are satisfied you can be.

We supply free transportation to and from chain ferry for girls.

Busses start running at 6:15 every morning

We manufacture needed Electric Blasting Caps for the Coal and Metal Mines.

Apply to

**AETNA EXPLOSIVES CO.,**
(INC.)
**PORT EWEN, N. Y.**
TELEPHONE– KINGSTON 95

Also a few positions open for elderly men as laborers at $2.50 per day.


**Showing Value of Fertilization.**

The value of fertilization is shown by some results obtained by the Ohio experiment station. There was secured from the fertilized soil an average yield per acre of 61 bushels of corn, 23½ bushels of wheat and 3,926 pounds of clover hay. Unfertilized land adjoining has yielded 46½ bushels of corn, 11 bushels of wheat and 2,517 pounds of hay per acre.


EVERY DOLLAR SPENT ON A LIBERTY BOND Helps PRESERVE Your Home

*EVERY DOLLAR*
SPENT ON
# WALL PAPER
IMPROVES THAT HOME

You have sent those dear ones "OVER THERE" to fight for your freedom and protection of your home. You owe it to them to PAPER those gloomy walls and have the home cheerful and well kept up when they return from the Battle Field worn out and tired.

Remember that Wall Paper is the background to all the furnishings.

**M. H. HERZOG**
**332 WALL ST.,**
TWO DOORS FROM NORTH FRONT


**ADVERTISERS ESTIMATE THE VALUE BY THE CIRCULATION,** And The Freeman has a circulation double that of all other Kingston dailies combined.

# LIBERTY LOAN DAY AT ST MARY'S

Sunday will be Liberty Loan Day in St. Mary's Church. An interesting open air meeting will be held in the school yard, corner of Broadway and McEntee street, at 11:45 o'clock. The Hon. Andrew J. Cook will deliver an address. Salutation to the flag will be given. A number of patriotic songs and hymns will be sung, the school children taking part in the singing. The public is cordially invited to be present and participate in the meeting

CHICHESTER.

Chichester, April 20.—Mr. and Mrs. William Schwarzwaelder have returned home from Boston.

Fred Brooks, our water inspector, was in town Thursday.

Mrs. Andrew DuBois was a Kingston caller Tuesday.

Earl Bennett, who is stationed at Camp Dix, N. J., spent a few days visiting his parents.

Emery Schwartz has gone to New York, where he has obtained a position.

Mrs. William Krom is very ill at her home here. Dr. Gross is the attending physician.

Mr. and Mrs. William Schwarzwaelder have gone to South Carolina to see their son, Karl, who is stationed at Camp Wadsworth.

Mr. and Mrs. Lewis Keator of Kingston spent Sunday with relatives here.

Mr. and Mrs. George Chase expect to move to Tannersville in the near future.

**Chicago Grain Market.**

By Telegraph to The Freeman.

Chicago, April 20.—Corn closed ⅛c higher today and oats were ⅛ to ⅝c lower.

**Closing Prices.**

Corn—May, 127⅛; June, 146⅛; July, 145⅝ to ½.

Oats—May, 83⅛ @ ¼; June, 81⅛; July, 73⅞ @ 74.

**Cash Grain.**

Corn—No. 3 mixed, 160; No. 5 mixed, 135; No. 3 yellow, 160 @ 165; No. 4 yellow, 143 @ 158; No. 5 yellow, 110 @ 120; No. 5 white, 145.

Oats—No. 2 white, 88½ @ 89; No. 3 white, 88½; standard, 88¼ to ¾.

Timothy—$5.00 @ $8.00.

Clover—$18.00 @ $28.00.

**Germans Used 230,000 Men.**

By Telegraph to The Freeman.

London, April 20.—The Germans used 230,000 men in their unsuccessful effort of capture Kemmel Ridge from the British, it was estimated today. The Teutons attacked in thick waves, but met with such determined resistance that they were thrown back with tremendous losses every time they tried to storm the British positions.

**Bar Association Action Approved.**

The committee on Unlawful Practice of the Law of the New York County Lawyers' Association has adopted resolutions approving the action of the Ulster County Bar Association prhibiting the division of collection fees with any layman.

**DIED.**

PALEN—In this city, April 18, 1918, Mary L., wife of Ezra M. Palen. Funeral services at residence, No. 44 Clinton avenue, on Monday at 2 p. m. Relatives and friends are invited. Interment in the Marbletown Cemetery.


Lady Assistant Phone 1981-W
**WILLIAM C. KUKUK**
Funeral Director and Embalmer
118 Downs St., Kingston, N. Y.



**Willard Service Station**
**BROWN & ROENN**

We specialize on Batteries, Magnetos, Generators and Starters.

Come and let us test your Batteries.

Service that satisfies.

**523 Broadway**
Fischer Building

**ANOTHER RECORD**

Levinsky at the Wedding. Part 3 and 4; better than the first record. Buy this and be happy.

"Tickle Toe," Fox Trot.
"Going Up," One Step
**COLUMBIA SHOP**


**ABOUT THE FOLKS.**

Miss Anna Cohen and Sarah Cutler of Hasbrouck avenue are visiting friends in New York city.

Miss Margaretta E. Paulding, who has been spending several days in town, has returned to her home at Daretown, N. J.

Charles Henninger, Jr., of Lake Katrine is spending some time at Camp Wadsworth, Spartanburg, with his brother, Private William Henninger.

Richard Van Loan, assistant at the Water Street Mission, in New York is visiting his parents, Mr. and Mrs. George A. Van Loan, of No. 51 West Pierpont street.

Mrs. George McCabe of Greenville, Greene county, N. Y., spent Friday as the guest of her cousins, Mrs. J. C. Norton and Mrs. C. N. Reed, at their home on Crown street.

Mr. and Mrs. Grove Lasher and Mr. and Mrs. George Van Anden have motored to Washington, D. C., making several stops en route. They will be absent from town for several days.

Miss Helena Clearwater accompanied Mrs. Scott Hornbeck and little son back to their home in Brooklyn this morning. Miss Clearwater will remain in Brooklyn and New York for several days.

Mr. and Mrs. Charles Delanoy of Port Ewen, are receiving congratulations over the arrival of a son at the Benedictine Sanitarium Tuesday morning. Dr. H. P. Van Wagenen is the attending physician.

Eddie Costy, employed by John Gotelli, the Wall street fruit dealer, fell and severely injured his leg Thursday afternoon. An X-Ray examination made by Dr. H. P. Van Wagenen showed a severe fracture. Dr. Frank Eastman attended him.

**LOCAL DEATH RECORD.**

**Recent Deaths and Funerals of Persons in This Vicinity.**

The death of Mrs. Amelia Krom, widow of the late William Krom, occurred Tuesday afternoon at the home of her daughter, Mrs. Fred Decker, on the north road, Highland. Mrs. Krom was seventy years of age, and besides Mrs. Decker is also survived by Mrs. Leavett Freer and Mrs. Charles Freer.

Freda B., daughter of Mr. and Mrs. Belmont Whittaker, died at her home on Dock street, Saugerties, on Thursday evening, aged 19 years. Miss Whittaker had been ill for some time. She is survived by her parents, one sister, Mrs. Peter Young of Cheviot, and one brother, Cecil S., of Brooklyn. The funeral will be held in the Methodist Church on Sunday afternoon at 3 o'clock. Interment will be in Mountain View cemetery.

John W. Shults, a prominent business man, died at his home on Partition street, Saugerties, on Friday morning. Mr. Shults's death was due to a complication of diseases. He was 82 years of age and is survived by a wife, one daughter, Mrs. Myron Bedell, and one son, John, both of Saugerties. Mr. Shults was identified with the Saugerties Bank and Saugerties Savings Bank as a director and trustee. He was also a member of Confidence Lodge, No. 51, I. O. O. F., and at the time of his death was the oldest member of the lodge. The funeral will be held in the Congregational Church on Sunday afternoon at 3 o'clock. Interment will be in Mountain View cemetery.

The funeral of Isaac J. Burger was held from his late residence in Esopus Friday morning at 9 o'clock and from the Church of the Sacred Heart at 9:30 where a requiem mass was offered for the repose of his soul by the Rev. Father Jung, C. Ss. R. The Holy Name Society, Otetiant Tribe, No. 466, I. O. R. M., and a delegation of Kingston Lodge, No. 550, B. P. O. E., attended the funeral in a body. A large number of friends and relatives were also in attendance. The floral offerings were many and beautiful. The bearers were: Edward Davy, Peter Schiede, J. J. House, Thomas Flynn, John Karney and Hugo O'Reilly. Fathers Klang and Jung accompanied the remains to St. Mary's cemetery, this city, where the interment took place.

Delia Murphy Yager, wife of Fred Yager of Ulster Heights, died at her home Saturday morning, April 13, at the age of 57 years. The cause of death was diabetes. She was about the house as usual and expired while sitting in her chair. She was a daughter of Andrew Murphy and was born in Ireland, coming to this country when about twenty years of age and locating at Ulster Heights. Thirty-five years ago she was united in marriage to Fred Yager at Ulster Heights. To them were born six children, five of whom survive as follows: Andrew W. Yager, of Binghamton, N. Y.; Catherine, wife of H. J. Mason, of Belleville, N. J.; Mary at home; William J., of Bridgeport, Conn., and Theressa of New York. The family were all home for the services which were held at the Ulster Heights R. C. Church on Tuesday morning at eleven o'clock conducted by Rev. Father Bamberg. Interment in Ulster Heights cemetery.

**ODDS AND ENDS.**

There will be dancing tonight at Mechanics' Hall, Henry street. Music by Palen's orchestra.

The seven reel photoplay entitled "The Cross Bearer," which is to be shown in St. Mary's Hall Monday evening at 8 o'clock, featuring the works of Cardinal Mercier, is an especially interesting picture, showing the heroism of the Belgian people amid their suffering.

**Independence of thought and action comes to those who have saved their money against a rainy day—Buy Thrift Stamps.**

**In Memoriam.**

In loving memory of my beloved husband, Francis A. V. Terpening, who passed away April 21, 1917.

WILHEMINA TERPENING.
—Advertisement.

# FINANCIAL AND COMMERCIAL

By Telegraph to The Freeman.

New York, April 20—Most interest in the trading at the opening of the stock market today was attached to vigorous buying of several of the equipment stocks and the rubber group. Sloss-Sheffield, which made a substantial advance yesterday on the resumption of dividend payments made a further gain this morning of six points to 59½. There was continued accumulation of Baldwin by strong interests, putting that stock up ⅞ to 81. U. S. Rubber made a gain of 3 points to 58¼, and Goodrich Rubber rose 2 points to 46. Kelly Springfield rose one point to 45. Republic Iron and Steel was in demand during the early trading, advancing ⅞ to 83⅝. Railway Steel Spring was another strong feature, advancing 1½ to 55¼. National Conduit moved up ⅞ to 17⅝. Steel Common made a gain of ⅝ in the first few minutes to 95¼. Industrial Alcohol opened up ½ to 125½, and then reacted to 124¼. Distillers Securities yielded ¼ to 47. Liberty 4's were in good demand at 96.62 while the 3½'s sold at 98.86.

Trading was active during final trading in the stock market today, Steel Common moving up to 95⅞ and Baldwin Locomotive to 82. American Can sold as high as 45¼, and Crucible made a gain of over one point to 65⅛. U. S. Rubber continued around 58, showing a net gain of 3 points. National Conduit at 18½ showed a gain of 2 points.

Quotations given by C. D. Halsey & Co., 15 Broad street, New York city, branch office, Warren building, 260-2 Fair street Kingston, N. Y.

THE CLOSING QUOTATIONS

| | |
|---|---|
| Allis-Chalmers | 25½ |
| American Beet Sugar | 74¼ |
| American Car & Foundry | 79⅝ |
| American Can | 45 |
| American Cotton Oil | |
| American Locomotive | 65¼ |
| American Smelting & Ref. Co | 78⅞ |
| American Sugar | 106 |
| Anaconda Copper Mining | 64⅛ |
| Atchison, Topeka & Santa Fe | |
| Baldwin Loco | 81¾ |
| Baltimore & Ohio | 51¾ |
| Bethlehem Steel B | 73⅛ |
| Brooklyn Rapid Transit | |
| Canadian Pacific | 139¼ |
| Central Leather | 69 |
| Chesapeake & Ohio | |
| Chicago, Mil. & St. Paul | 38½ |
| Colorado Fuel & Iron | 39½ |
| Corn Products | 37⅝ |
| Crucible Steel | 65⅛ |
| Distillers' Securities | 47¼ |
| Erie | |
| Erie, 1st pfd | 28⅝ |
| Goodrich Rubber | 47 |
| Great Northern, pfd | |
| Great Northern Ore | 29⅞ |
| Interborough Con | |
| Inter. Con. pfd | 42¼ |
| Kansas City Southern | |
| Lehigh Valley | |
| Maxwell Motor | |
| Maxwell Motor, 1st pfd | |
| Maxwell Motor, 2d pfd | |
| Mexican Petroleum | 95⅝ |
| National Lead | 68 |
| New York Central | |
| N. Y., N. H. & H | |
| New York, Ontario & Western | 19⅞ |
| Norfolk & Western | 104¼ |
| Northern Pacific | 84 |
| Pennsylvania Railroad | 44 |
| People's Gas, Chicago | |
| Pittsburgh Coal | 54 |
| Pressed Steel Car | 58½ |
| Railway Steel Sp'g | 56¾ |
| Reading | 81⅛ |
| Rep. Iron & Steel | 84¼ |
| Southern Pacific | 83⅜ |
| Southern Railway | 20⅞ |
| Southern Railway, pfd | |
| Studebaker | 38⅞ |
| Union Pacific | 120 |
| U. S. Steel | 96 |
| U. S. Steel, pfd | 110⅝ |
| U. S. Rubber | 57¾ |
| Utah Copper | 80¼ |
| Virginia Car. Chem | |
| Westinghouse Electric | 41 |

**Netburn Retires Temporarily.**

Joseph Netburn, the popular Broadway merchant, has discontinued business for the present at least. His health has not been of the best for some time and feeling the need of a rest from business cares he is contemplating a short trip, but has condecided as yet where to. He has made no plans for the future but will be glad to see his friends at his residence, 100 Henry street.

**Card of Thanks.**

We wish to thank all our friends and neighbors who so kindly assisted us during the death of our husband and father, and also to the members of the Holy Name Society of St. Joseph's Church, and to our friends for their beautiful floral offerings.
MRS. PATRICK B. McSPIRIT AND FAMILY.—Advertisement.

**Sleet Storm in Flanders.**

By Telegraph to The Freeman.

London, April 20.—A storm of rain and sleet struck the Flanders battlefield on Friday and the weather has turned much colder. The dusty roads were quickly turned into tracts of mud.

**Murdered for Marbles.**

By Telegraph to The Freeman.

Jersey City, N. J., April 20.—"He stole two marbles from me, so I shot and killed him," said nine year old Frank Muchelowski today in explaining to police the murder of four year old Edward Choroski.

**Hungerford Arrested.**

Walter Hungerford was arrested in Beacon Friday afternoon on a warrant sworn out by his wife who resides on Pine street charging her husband with non-support. Sergeant Hanley went after Hungerford this morning.

**Prominent Poughkeepsie Man Dead.**

C. N. Arnold, former mayor of Poughkeepsie, and president and treasurer of the C. N. Arnold Company of that city, died suddenly at his home in that city Friday morning, aged 80 years.

**Potatoes—Peel thin and win.**

EMMA MYRKLE.

Leading Lady with the Myrkle-Harder Co., who will be at the Kingston Opera House all next week.


**OPERA HOUSE** 15c--2:30, 7:15, 9--15c **AUDITORIUM**
**Today**

**MARGUERITE CLARK** in **"THE SEVEN SWANS"**
A picture that'll stir up memories of other days and make you wish it would never end.

**MADGE KENNEDY** in **"THE DANGER GAME"**
The world's most beautiful burglar. The star who captured the nation. A story of melodramatic daring.

AUDITORIUM MONDAY AND TUESDAY
MME. PETROVA in
**"THE LAW OF THE LAND"**



# AUDITORIUM
ALL NEXT WEEK

**Kingston's Local Movie Stars**
—IN—
*A Thrilling Melodrama*
**"THE DESERTED WIFE"**

This picture was taken on the stage of the Auditorium and will be a revelation to all who were fortunate enough to see this marvelous production made.


HIGH FALLS.

High Falls, April 20.—Mr. and Mrs. William Ham and children of Hartford, Conn., and Mr. and Mrs. Eugene Niles of Kingston, were guests at the home of Mr. and Mrs. Jacob Delamater the past Sunday.

Virgil Wager is spending some time at the home of his grandfather, Henry Wager.

Dr. Hutchins and family expect to move to Kingston the first of the coming week.

Hobart Agnew, who has joined the Aviation Corps, is home on a furlough.

Mrs. Matilda Clearwater and family have moved to Wilbur where her sister lives.

Mrs. Dumond and children spent Sunday evening at the home of her aunt, Mrs. Lambert Brodhead.

Some of the young people from this attended the movies and dance at the Rosendale Casino on Tuesday evening.

Jacob Van Wagenen is making preparations preparatory to opening his ice cream parlor for the summer season. He carries Derrenbacher's goods and they are O. K.

The Red Cross met on Friday afternoon. There were quite a number present at the meeting.

The Ladies' Aid Society held a penny social in the chapel of the Reformed Church on Tuesday evening. Everything in connection with the supper was one cent. The spoon, fork, plate, cup and napkin were one cent each. There were plain peanut butter and jelly sandwiches, pickles, home-made pot cheese, baked beans and three different kinds of hard cake. After these refresmments there was an entertainment. The Misses Fay Reynolds and Ruth Barnhart gave a solo and Mrs. Dr. Charles Hutchins rendered several songs. There were recitations given by Miss Theda Gillespie, Miss Ella La Pine and Dr. Hutchins. Dr. Hutchins also gave a reading. The proceeds taken in amounted to $13.25.

Mrs. Martha Sheeley, who has been employed at Duncan's at Stone Ridge, is home for a few days.

Mr. and Mrs. Markle are receiving congratulations over the arrival of a daughter.

Mrs. Cyrus Gillespie and daughter, Miss Theda Gillespie, were guests of Mr. and Mrs. James McCausland on Thursday evening.

Mrs. Arlington has received word that her son, George Charles, has arrived safely in France.

**No Cop Appointed.**

The police board took no action Friday evening in the matter of appointing a man to fill the vacancy on the police force caused by the death of Officer Boyd. Only routine matters were transacted at the session.

**Superstition Concerning Caul.**

It used to be the belief that a child "born with a caul" would turn out very fortunate, and that the caul itself would bring luck to those who purchased it. Even lawyers used to buy them at high prices, as a means of making them eloquent, but their chief virtue always has lain in the fact they were supposed to be an in-able amulet against death by drowning. Hence in the seventeenth and ghteenth centuries there was a great emand for them in the British navy.

# STEWART'S TRUCKS

3-4, 1, 1 1-2, 2, 3 1-2 tons

STRYKER – YOUMANS CO.

Local Agents 75-77 Furnace Street

Kingston, N. Y.

Also agents for Permalife Storage batteries. Last for ever

Garage Phone 1034 Residence 181J-



## Portrait of One Truly Great

Children all like Grape Juice
Well
We like to hear the
Children tell
How 'Mamma got it
At the store
By Golly! Wish—
She'll get some more"
For Children know
And with this
Will agree
They much prefer
Grape Juice
That is made by
SCHUHLE

Schuhle's Pure Grape Juice Company,

HIGHLAND, NEW YORK



The House of Taylor

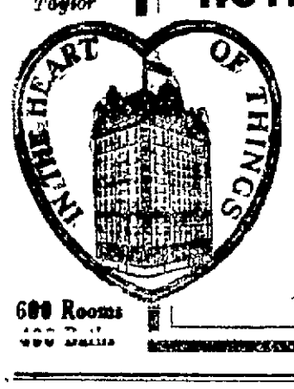


600 Rooms

HOTEL MARTINIQUE

Broadway, 32d St., New York

One Block from Pennsylvania Station

Equally Convenient for Amusements, Shopping or Business

157 Pleasant Rooms, with Private Bath, $2.50 PER DAY

257 Excellent Rooms, with Private Bath, facing street, southern exposure $3.00 PER DAY

Also Attractive Rooms from $1.50

The Restaurant Prices Are Most Moderate



# WANTED

EXPERIENCED

## Operators on Shirts

BEGINNERS PAID $6.00 PER WEEK WHILE LEARNING. STEADY WORK

F. JACOBSON & SON

Smith Avenue and Cornell Street



## KEEP POSTED

Read These Advertisements Over Carefully. You May Need One or the Other Same Day.

REPAIR DIRECTORY.

Here you will find experienced merchandiser in their line who make a specialty of repairing anything from a watch to an automobile.

Plumbing, repairing, steam, hot water, hot air heating, tin, slate roofing, metal ceilings, etc.

ELTING LONGYEAR

555 Broadway, Kingston, N. Y.

Watch, clock and jewelry repairing. Hand engraving. Eye glasses repaired.

C. V. L. PITTS & SONS

814 Wall St.



## L. F. BANNON

Plumbing, Heating & Contracting Company

16 and 18 HASBROUCK AVENUE

Plumbing Fixtures, Heating and Roofing Supplies, Pipe Fittings, Valves, Leaders, Gutters, etc., at wholesale prices.

First class mechanics to install same if desired.



Remember!

The Flag of Liberty

SUPPORT IT

Buy U. S. Government Bonds

3rd Liberty Loan

C. D. HALSEY & CO.

262 FAIR ST., KINGSTON, N. Y.

GEO. G. BROOKS.

Resident Manager.


NOTICE TO CREDITORS.—In pursuance of an order of Hon. Walter N. Gill surrogate of Ulster county, notice is hereby given, according to law, to all persons having claims against Mary Whitney late of the city of Kingston, county of Ulster, deceased, testate, to present the same with the vouchers in support thereof, to the undersigned Mary Townsend the executrix of the estate of said deceased at the office of Frank W. Brooks attorney for said executrix, at No. 44 Main street in the said city of Kingston on or before the 20th day of August 1918.

Dated February 15 1918.

MARY TOWNSEND
Executrix of the Last Will and Testament of Mary Whitney
Deceased

Frank W. Brooks, Attorney, 44 Main St., Kingston, N. Y.

# "HEARD THE CHURCH BELLS," SAID B.S.L.

The limit of absurdity was reached Friday by the busy liar of the stock market, according to whose story as it reached this city "they can hear the church bells ringing in France in celebration of the big victory." This was not the same victory that was heralded on Thursday.

While details of the new victory were lacking, the church bells remained still ringing when the B. S. L. went to bed. Just how they were heard or who heard them was not clear. Possibly someone in the financial district in New York mistook the sound of the Trinity chimes for French church bells. If anyone really hears church bells in New York as they ring in France, he can get a job anywhere because of the keenness of his hearing, but it would be his patriotic duty to act as receiver for messages which are now transmitted by cable.

## MILITARY MINSTRELS.

Fine Program by Holy Name Societies of St. Joseph's.

War has been declared in Kingston. It will be war of fun, frolic and laughter at the musical military minstrels and reception of the Holy Name Societies of St. Joseph's Church in the school hall Sunday afternoon and Tuesday evening of next week. Kingston theater goers are in for one of the most unique, novel and up-to-the-minute performances ever attempted by local talent in this city. It will be military from the start to finish. The minstrels are being produced under the management of the Rev. George Murdock of St. Joseph's assisted by Mrs. William Leary and nothing has been left undone by either the management or director to make this performance one that will be enjoyed by all young or old.

The troupe has a personnel of [illegible] members one of the largest [illegible] ever assembled before the footlights in any Kingston hall for some time.

After the minstrels are over Tuesday night dancing will be in order, music being furnished by Palen's orchestra. Tickets may be procured at the door.

Cast of characters.

End men—David Freer, James Hoben, Dewey Logan, Harold Cunningham.

Soloists—Dora Moser, Margaret Castor, Anna Walsh, Mary Moran, Jane Clare, Mary Heidecmp, Sarah Humphrey, Joseph Morgan, John Hartman, Edwin Phelan, Lester Lebert, William Schatzel and John Bennett.

Army, navy and Red Cross nurses—Elizabeth Moran, Jane Miller, Gertrude Connors, Agnes Dorsey, Francis Castor, Thomas Gadd, Frederick Gruber, James McSpiritt, John McMahon, Francis Wynne, William McAuliffe, Joseph Heidecamp, Fred Phillips, Edmund Ryan, James Dempsey, John Carroll, Henry Spardle, Leo Turner, Harry Howard, Edward Greene, Daniel Cassidy, John Dempsey, Owen Cassidy, John Shruder, Thomas Roach, Charles O'Reilly, John Dermody.

Mascot of the military company—James Castor.

Pianist—Kathryn Dempsey.

Ushers—Teresa Brophy, Carrie Morris, Stella Brophy and Elizabeth Harnon.

Captain of the company—William B. Martin.

During the performance several high-class vaudeville acts will be introduced by the members of the cast—they are big top-notchers.

## MT. TREMPER

Mt. Tremper, April 20.—Miss May Rehol of Brooklyn is stopping at Mrs. C. Meister's.

Miss Carol Meister spent Monday in Kingston.

Mrs. Mary Wilbur and Miss Leola Wilber of Lake Hill spent a few days of this week with Mr. and Mrs. Norman D. Wilber.

Mrs. W. A. Slyvert has been quite ill with grip.

William Davis of Camp McArthur, Waco, Texas, is spending part of his 30 days' furlough with Ralph Gardner. He is looking fine and expects to soon go 'over there.

The young people are rehearsing for a play to be given in the near future.

Mrs. Leroy DeVall and Mrs. Elizabeth DeVall called on Mr. L. Miller and Mrs. Raymond Miller Tuesday.

Mr. and Mrs. Martin Umbey will move to Big Indian the first of the month.

It is the fashion here to go "sucker fishing." everyone is out trying their luck.

Elmer Lockwood has been ill. Dr. Gross is the attending physician.

# MATTERS BEFORE THE SURROGATE

The will of Christian A. Myer of the town of Saugerties was admitted to probate by Surrogate Gill in the surrogate's court Friday. The testator gives the life use of his estate to his wife, Wilhelmina Myer, at whose death the remainder is given to Anna J. Myer, an adopted daughter. The wife is appointed executrix. The will was executed March 9, 1905, and witnessed by Corporation Counsel William D. Brinnier and Mayor Palmer Canfield. The value of the estate is $1,900 personal property. Brinnier, Canfield & Brinnier appeared for the executrix.

Letters of administration on the estate of Grove Webster, Jr., were issued to his widow, Mary F. Webster. The value of the estate is $2,500 personal property and a cause of action to recover damages for the death of Mr. Webster, the value of which is unknown. Van Etten & Cook appeared for the administratrix.

Letters of administration on the estate of Carrie A. Rouse of this city were issued to her son-in-law, Harold S. Brigham. The value of the estate is $10,000 personal property. Virgil B. Van Wagoner appeared for the administrator.

Letters of administration on the estate of Josephine Van Keuren of the town of Ulster were issued to her husband, William W. Van Keuren. The value of the real estate is $3,000 and the personal property amounts to $1,000. Joseph M. Fowler appeared for the administrator.

Letters of administration on the estate of Mary L. F. Stephens of the town of Gardiner were issued to her husband, Merton E. Stephens. The value of the real estate is $2,500 and the personal property amounts to $5,000. Hector Sears appeared for the administratrix.

## VICTORY MENUS.

These menus, planned to conserve time, labor and money, to save the foods that are scare and use those of which there is an abundance, are Victory Menus in more senses than one. They are prepared by the Department of Home Economics of the State College of Agriculture and endorsed by the New York State Food Commission.

SUNDAY.

Breakfast.

Corn meal mush with *sliced bananas *Scrambled eggs Coffee

Dinner.

Broiled steak *Lemon butter Mashed potatoes *Carrots and peas *Sour cream apple pie with potato and barley crust

Supper.

Potato salad Barley bread. *Canned fruit. Cocoa

Milk for the children to drink at each meal

*(May be omitted and still leave a balanced meal.)

Time was, not so long ago when the pie, because it required so much sugar, so much wheat and so much fat seemed doomed. When a pie appears without a particle of wheat or sugar in its make-up, one's faith in this variety of dessert may readily be restored. With a wheatless crust and sugarless filling it enters the list of food patriots.

Sour Cream Apple Pie

One cup chopped apples ½ cup raisins ½ cup maple sugar 1 egg, beaten 2-3 cup sour cream Salt

Mix the ingredients in the order in which they are given and bake the mixture with one crust in a moderate oven until it is firm.

Potato and Barley Pastry.

One cup barley flour 1 cup cold mashed potatoes ¼ cup fat 1 teaspoon salt ½ teaspoon baking powder Cold water—sufficient to bind

Mix the flour and the potatoes and cut in the fat. Add the water carefully in order not to use too much. This pastry is excellent in flavor and of good texture. It may be used for pies with one or two crusts.

Lemon Butter

One-quarter cup butter 1 tablespoon lemon juice. Cream the butter and add the lemon juice slowly.

Recipes for any of the dishes in these menus which cannot be found in cook books, may be had by writing to the Department of Home Economics, State College of Agriculture, Ithaca, N. Y.

W. S. S. means War Savings Stamps. Buy them and We Shall Stack the Kaiser.

## In Memoriam.

In sad and loving memory of William Joseph, who departed this life April 20, 1914.

MRS. ELLEN JOSEPH DAUGHTERS AND SONS.—Advertisement


# SERIOUS SHORTAGE OF WATER GLASS

## EGG PRESERVATIVE

Due to freight conditions and small output. McBride Drug Stores have two weeks' supply.

We have not raised the price. You can still get our Water Glass at 25c a quart including the container. Buy Now.

One quart will preserve 12 dozen Eggs.

Preserve them now while they are cheap. SAVE.

Remember

We do not charge for the container.
the price, 25c the quart.
the place.

634 BROADWAY, NEAR O'NEIL STREET

McBRIDE DRUG STORES

323 WALL STREET, Inc.



## What Joseph Drake Does

PEOPLE often inquire what Joseph Drake does in New York, where he has been for the past six years, and how is he getting along?

He does business at No. 116 Nassau Street and his telephone is Beekman 2319 and his business is growing larger and larger.

His business is Stationery—anything which is engraved, lithographed or printed.

He submits suggestions for letterheads, cards, announcements, checks, et cetera; that is, he prepares drawings for your consideration and approval.

Distinctive trademarks with a commercial value for the man in business, or a dainty monogram in complimentary colors or contrasting tints for milady, or a simple dignified address die, each is to be found among his offerings.

For the man with the library—bookplates, engraved on steel, copper, wood, or by photo-gravure. As an example in one medium—wood—Mr. Drake's engravings are executed by Mr. John W. Evans, the most distinguished contemporary wood engraver in America.

Many people paying a good price for less than the best by far, in the departments of engraving, printing stationery are forced to continue to be less than satisfied because they are not in touch with someone properly equipped to supply their needs, and with the personal interest to cater to their preferences.

Why not get in touch with Mr. Drake, a stationery specialist, for the best engraving you can purchase, the best lithographing obtainable, and the best printing to be had?

Wedding invitations and announcements, church, train, at-home and visiting cards, graduation invitations, menu and place cards, greeting cards, baby cards, mourning cards and stationery, correspondence cards and papers, crests and coats-of-arms, professional and commercial announcements, checks, drafts, certificates and diplomas are all part of the regular day's work.

In the typographical department may be mentioned announcements, bills, blotters, booklets, brochures, calendars, catalogs, dance orders, folders, legal backs and forms, law printing, programs and statements.

Patrons who know the best are an asset of the highest type, and it is a satisfaction to mention a growing clientele of the socially and professionally elect.

Specimens are for the asking. Comparisons invited.

For Satisfactory Stationery, See Drake


THE PEOPLE OF THE STATE OF New York, by the Grace of God, Free and Independent.—To Rachel Smith, Kingston, New York, Eliza Booth, Walden, New York, Ida Chandler, Highland, New York, Benjamin Carney, Kingston, New York, Irving Delamater, a nephew of the deceased, if he be living, residence unknown, and to his heirs at law, next of kin, legatees and devisees if he be dead, and whose names and places of residence are unknown, Susan Reed, a niece of the deceased, if she be living, residence unknown, and to her heirs at law, next of kin, legatees and devisees, if she be dead and whose names and places of residence are unknown, Eliza Carter, a niece of the deceased, if she be living, residence unknown, and to her heirs at law, next of kin, legatees and devisees, if she be dead and whose names and places of residence are unknown, Heirs at law, next of kin, legatees and devisees of John Dietz, deceased, formerly of Rosendale, Ulster county, New York, and whose names and places of residence are unknown. To all other persons interested in the estate of Eliza A. Conway, deceased, as heirs at law or next of kin and whose relationship, names and places of residence are unknown.

You and each of you are hereby cited to show cause, at a surrogate's court to be held in and for the county of Ulster at the surrogate's office in the city of Kingston, in said county, on the 14th day of May, next, at ten o'clock in the forenoon of that day, why the last Will and Testament of Eliza A. Conway, late of the town of Rosendale, Ulster county, deceased, presented to said surrogate's court should not be admitted to probate and recorded as a Will of real and personal estate, in pursuance of the statute, on the petition of Cornelius V. D. Hasbrouck of the town of Rosendale, the executor named therein.

IN TESTIMONY WHEREOF, we have caused the seal of said surrogate's court to be hereunto affixed. Witness, Hon. Walter N. Gill, surrogate of our said county, at the city of Kingston, the 11th day of April, in the year of our Lord one thousand nine hundred and eighteen.

(L.S.)

WALTER N. GILL
Surrogate

V. B. VAN WAGONEN,
Attorney for Executor,
Kingston, N. Y.

THE PEOPLE OF THE STATE OF New York, by the Grace of God, Free and Independent.—To Hiram H. Flagler, a son of James G. Flagler, late of the town of New Paltz, Ulster county, N. Y., whose place of residence is unknown to the petitioner.

You and each of you are hereby cited to show cause, at a surrogate's court to be held in and for the county of Ulster at the surrogate's office in the city of Kingston, in said county, on the twentieth day of May next, at ten o'cock in the forenoon of that day why the last Will and Testament of James G. Flagler late of the town of New Paltz, Ulster county, deceased, presented to said surrogate's court should not be admitted to probate and recorded as a Will of real and personal estate, in pursuance of the statute, on the petition of Gertrude Flagler Van Sickle, of East Orange, New Jersey, the executrix named therein.

In Testimony Whereof, we have caused the seal of said surrogate's court to be hereunto affixed. Witness, Hon. Walter N. Gill, surrogate of our said county, at the city of Kingston, the 13th day of April in the year of our Lord one thousand nine hundred and eighteen.

(L.S.)

H. LEROY GILL
Clerk of the Surrogate's Court

JOHN M. GARDNER
Attorney for Executrix,
141 Broadway,
New York City

## Chinese Signal.

The Chinese do not beckon, as we do, with the palm of the hand turned up, the fingers curled and the index finger successively bending and straightening. They beckon with the fingers curled downward, sweeping the whole hand vigorously back and forth.


# Orpheum Theatre

TODAY

Matinee 3 P. M., 10c Evening 7:15, 9, 10c, 15c

*Special Vaudeville Features*

—AND—

BELLE BENNETT and TEXAS GUINAN IN "FUEL OF LIFE"

MONDAY, APRIL 22

# "THE PRICE OF A GOOD TIME"

This country-sweeping play, created by Lois Weber, the Belasco of the Screen, producer of the famous "Where Are My Children?"

15c-MATINEE 3:00 P. M. EVENING 7:15-9:00-15c



FOR THAT TIRED FEELING AND SPRING FEVERS TAKE HENEPH'S Blue Flag Laxative Tablets

THEY REMOVE THE POISON FROM YOUR SYSTEM AND TONE UP YOUR LIVER.

# Kingston Daily Freeman.

TERMS:

Per Annum in advance ..... $5.00
Per Month ..... .50
Twelve Cents Per Week.

Entered as Second-class matter at the post-office at Kingston, N. Y.

Published by Freeman Publishing Company, at 3-9 Broadway, Kingston, N. Y. Jay E. Klock, President; Alfred DuFlon, Secretary and Treasurer. (Addresses 3-9 Broadway, Kingston, N. Y. Louise M. Klock, Vice-President, 243 Albany Avenue, Kingston, N. Y.

Member American Newspaper Publishers' Association.
Member New York Associated Dailies.
Official paper of Kingston City.
Official paper of Ulster County.

Please address all communications and make all money orders and checks payable to Freeman Publishing Company, 3-9 Broadway.

Telephone Calls:
New York Telephone—Main Office, Dewitt 1875. Uptown Office, 832.

KINGSTON, N. Y., APRIL 20, 1918.


## OUR EXCISE ELECTION.

Students of psychology can find much to interest them in the detailed returns of Kingston's excise election, which show the way in which our voters exercised discrimination in expressing their wishes on the four propositions. In comparing majorities we must avoid the common error of presuming that majorities and numbers of voters are exactly the same thing. To illustrate the point simply let us suppose that there are ten voters and two propositions. Now, if on one proposition six vote yes and four no while seven vote yes and three no on the other, the first proposition will have two majority and the second four majority, which shows that the change of one man counted two in the majority. Consequently, we shall divide the differences of majorities by two in the speculations we are about to make.

It appears that there are over 150 persons in Kingston who are in favor of hotels selling liquor, but who oppose wholesale dealers doing so. The reason for anybody taking such a singular stand is beyond our comprehension and we would never have dreamed it possible. Wholesalers do not have bars. It is clear that if hotels sell liquor they must buy it of some wholesaler, and why anybody should want them to spend their money out of town instead of at home is a mystery. There were less than a hundred persons who desired to abolish saloons but let wholesalers go on. We can easily comprehend this motive, but the number of persons who entertained it is unaccountably small. Granting all that the most desperate fanatic can say against the liquor traffic, it is still strange that anybody should want to kill local business which does not promote local drinking. We should not, however, overlook the fact that voters, especially inexperienced ones, sometimes make errors in marking their ballots.

We notice that there are about 500 persons who desire to have drug stores sell liquor on prescription, and give them a monopoly of the traffic. Of course, we are unable to peer into the minds of our neighbors and read their thoughts, but we feel quite sure that everybody knows that it is easy to get prescriptions for liquor. Doctors frequently prescribe alcoholic beverages for patients and often with gratifying results. The doctor cannot help it if the patient takes an overdose and gets arrested. Experience has shown that the kind of whiskey sold by druggists in dry territory is not of high quality such as can be obtained of the dealer who makes a specialty of such goods, and it is well known that some liquor has worse ingredients than alcohol. Perhaps the idea is to poison all the topers, so that we shall eventually have a population exclusively of abstainers.

Nevertheless, the big fact in the returns is that there is a majority of 4,067 in this city against the bone dry proposition. These thousands object at least to drug store prohibition and most of them are against any kind of prohibition of the local variety. How many of them are against National and State prohibition we do not know, but we are in a fair way to find out. Chief Agitator Anderson will be around next fall demanding that we elect a Senator and Assemblyman pledged to National prohibition. Possibly he will scare all the candidates into declaring for that iniquitous proposition. Then again, he may not. It is quite probable that there is a hot time ahead.

## LIARS HERE AND ELSEWHERE.

The laws of chance, or rules of probabilities, are fondly discussed by the speculative element who earn their living in the financial district around the New York Stock Exchange, and in financial operations of all sorts Wall street considers probabilities before placing its money. Even when betting on elections, the most reckless plunger seeks to obtain all available information before making odds, and fact is weighed carefully against fact before a probability becomes firmly established in the mind.

In view of this condition, it is surprising that Wall street should show such readiness to believe improbable stories connected with the war. The latest illustration of the financial district's newest hysteria was furnished on Thursday and was reflected in Kingston and presumably in every other city which has stock brokerage accommodations. Based on news bulletins announcing the arrival of French reinforcements and a general stiffening of the Allies' lines, someone somewhere started a story of the capture of "between 300,000 and 500,000 German prisoners" by the Allies. An expert liar never is at a loss for details; when doubters showed their heads they were brushed aside with the announcement that the Allied offensive was "on all fronts," and the Italians had become particularly active; the capture included prisoners bagged in Italy as well as in France and Flanders.

On the strength of such statements which were flashed to brokerage offices throughout the country, prices of stocks began to go up and before the market closed owners of some stocks had sold their holdings at a comfortable profit. The fringe of the financial district, otherwise known as the hangers-on, had a parade in honor of the victory, and that fact was cited in proof of the assertion that a big victory had been won which was unknown to the big press associations or to the Government, whose censors at the ends of the transatlantic cables would give preference to Government messages or press association despatches of such momentous magnitude rather than to private despatches to any stock brokerage firm or individual. Wall street overlooked that fact; the rules of probabilities were suspended for the day.

But Wall street overlooked another big fact, and as Wall street is far superior in money-making mentality to any other part of the country, numerous Kingstonians who swallowed the story can be excused for their gullibility. The main feature of the announcement was the number of German prisoners reported captured—"between 300,000 and 500,000." That is almost as big as the entire National Army of the United States, almost as big as the number of American soldiers which probably are overseas. The German army which has been employed in the drive which began a month ago is supposed to number approximately 2,400,000 men. Therefore, according to the Wall street story, between one-eighth and one-fifth of the entire German Army had been captured. A general who would lull himself to sleep with such a dream would be demoted. German losses in killed during a month's fighting since the drive began are estimated at 300,000. The story-mongers not only overlooked the rules of probabilities and the laws of chance but likewise disregarded past actual performance.

The psychology of such stories and their believers is interesting to study. Press despatches told of the fact that stocks were going up on the strength of a story which could not be verified. They were in the best position to verify it if it were true. The Freeman's news columns told what stocks were doing and the reason why. Late editions of New York newspapers, whose forms close before those of The Freeman, bore no word regarding the wonderful feat reported by the Wall street speculators whereupon the happy story-mongers produced imaginary proofs furnished by telegraph offices and other sources which did not possess any such fact. A good night's sleep quieted the nerves of the mongers and calmed their hysteria. Apparently their minds were blank when they awoke the following morning, but how did they square the facts with the stories they had peddled the night before? How did they square themselves with their friends?

That such stories should be believed in the face of the recent utterances of Lloyd George, General Wood and others, and the situation as disclosed from day to day is hard to reconcile with the possession of a well balanced mind. Disturbance of nerve centers and brain cells due to physical causes in the individual is the most merciful explanation. The majority of people did not believe the story, which found firm believers only in the excitable whose judgment is most apt to respond to agitation rather than reason. To lack foolish optimism is not to lack patriotism. The bombastic tempered individual who shouts victory where there is no victory is far less dependable than the man or woman who without shouting settles down to perform the task which will add to the general efficiency and effectiveness of scientific war-making, whether in military or civil life. Hysteria breeds inefficiency; it loves talk, but talk does not win the war. America's duty is to do less talking and more work.

## TWENTY AND TEN YEARS AGO.

April 20, 1898.—The Rev. C. A. Oakes resigned from Reformed ministry.

Campbell & Dempsey and Peter C. Osterhoudt awarded contract for St. John's parish house.

April 20, 1908.—Because of the snow public schools held but one session.

It was announced that Governor George Clinton's body would be brought to Kingston and interred in First Dutch Church yard.

Just for now, 'till the Hun we defeat,
Eat potatoes instead of wheat.


AARON COHEN — RAPHAEL COHEN
Clothiers Furnishers
S. COHEN'S SONS
KINGSTON, N.Y.

Copyright Hart Schaffner & Marx

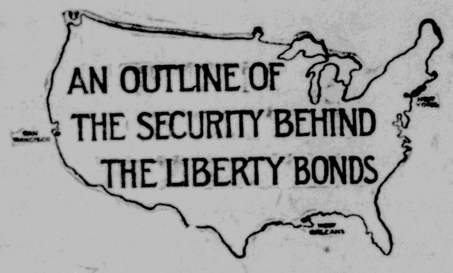


# WHY YOU SHOULD INVEST IN A LIBERTY BOND

1. You are helping the U. S. Government
2. You are helping "our boys" over there
3. You are helping yourself
4. You are saving money---you would not save otherwise
5. You will get interest on all bonds
6. You help win the war and teach the Kaiser and his military ring a lesson
7. You are working now eight and ten hours a day instead of eighteen hours
8. You will own a U. S. Government bond that you should feel proud of

# S. COHEN'S SONS


SUPREME COURT, ULSTER COUNTY.—Laura E. McClure, plaintiff, against Jane A. McClure, Henry Millonig, Conrad Nelson, John Bonse, George A. Schryver and The Ulster County Savings Institution, defendants.

In pursuance by virtue of a judment of partition and sale, made in the above entitled action on the 13th day of April, 1918, the subscriber, a referee, for that purpose duly appointed, will sell at the court house in the city of Kingston, Ulster county, N. Y., on the 10th day of May, 1918, at 12 o'clock noon of that day, the real estate directed by said judgment to be sold and thereon described as follows:

ALL THAT TRACT OR PARCEL OF LAND, situate in the city of Kingston, county of Ulster and state of New York, situate on the easterly side of Wall street and bounded as follows, to wit:

Commencing on Wall street at the south corner of the lot of Mrs. William S. Kenyon at a point one foot from the corner of the brick building on said lot of Mrs. Kenyon, running thence southerly along Wall street twenty-four feet to the bounds of Silas H. Davis, then easterly along his bounds to the Keider lot, formerly Cornelius Bruyn, then northerly along its bounds twenty-four feet to the Music Hall of Kingston Opera House lot, formerly Cornelius Schoonmaker, then westerly along those bounds and the bounds of Mrs. Kenyon to the beginning. Being the same premises conveyed to Silas H. Davis by two several deeds both dated May 14th, 1888, one executed by Henry D. Darrow and wife, the other executed by Marius Schoonmaker, G. Marius Schoonmaker, Julius Schoonmaker and Ella S. Darrow as executors of the last Will and Testament of Elizabeth V. W. Schoonmaker, deceased, and by said Silas H. Davis conveyed to Caroline S. Boice by deed dated July 11th, 1889, and recorded in Ulster county clerk's office July 27th, 1889, in deed book No. 286, page 553. And by the said Caroline S. Boice conveyed to Kate O'Connell by deed bearing date April 12th, 1892, and recorded in said clerk's office in book of deeds No. 304, page 295, etc.

Together with the right and privilege to anchor beams in the northerly wall of the building situate on the lot adjoining the premises hereby conveyed, and the southerly side thereof, formerly owned by Silas H. Davis, which right was acquired by the party of the first part under an agreement dated April 28th, 1892, made by and between said Silas H. Davis and said Kate O'Connell, and recorded in said Ulster county clerk's office in book of deeds No. 304, page 564, to which record reference is hereby made. This conveyance is executed and delivered subject to the conditions in said agreement contained.

Being the same premises conveyed to William F. Rafferty by Kate O'Connell, September 3rd, 1904, and recorded in Ulster county clerk's office in book of deeds No. 383, page 581.

Also all that tract or parcel of land situate in the city of Kingston, county of Ulster and state of New York, with the buildings thereon bounded and described as follows:

All that certain house and lot situate in the city of Kingston, Ulster county, N. Y., and being part of a tract formerly known as the Black Horse property and distinguished on a map now on file in the office of the clerk of Ulster county, N. Y., as lot No. 13, and part of lot No. 14, and is bounded and described as follows: On the north by land of the widow of Henry J. Smith, on the west by lands of formerly Abram B. Payntar, now lands of the parties of the second part, on the south by lands of Henry Hasbrouck and on the east by Fair street, being about forty-five feet front and rear and about ninety feet deep.

ALSO all that certain tract or parcel of land situate in the city of Kingston, Ulster county, N. Y., being part of the tract formerly known as the Black Horse property latterly

Steenbrimer purchase and as designated on map of said purchase now on file in the office of the clerk of Ulster county, N. Y., as lots Nos. 13, 14 and 15, letter E, situate on Wall street and being ninety feet in the front and ninety feet in rear and is about ninety feet deep and is bonded in front by said Wall street, in rear by lots Nos. thirteen, fourteen and fifteen, fronting on Fair street, and lettered "M", northerly by lot No. 12 and southerly by lot No. 16, the northerly and southerly lines of said lots hereby conveyed being at right angles with Fair street and depth of said lots being equal to one-half the distance of Wall street to Fair street, measured upon the said lines respectively be the same more or less.

EXCEPTING AND RESERVING from and out of the last above described lot, that portion thereof conveyed by Simon S. Westbrook and wife to Jacob L. DeWitt and W. Scott Gillespie by a deed of conveyance dated June 8th, 1881, and recorded in deed book No. 231, page 58, July 11th, 1881. Being a lot forty-five feet front and rear and ninety feet deep.

ALSO EXCEPTING AND RESERVING a small triangular lot of four feet front on Wall street and thirty-six feet from the second above described lot as conveyed by Simon S. Westbrook and wife to Henry W. Palen by deed dated November 1st, 1871, and recorded in deed book No. 176, page 188.

ALSO ALL THAT TRACT OR PARCEL OF LAND, situate in the city of Kingston, N. Y., on the easterly side of Wall street bounded and described as follows: Beginning at a post in the corner of the fence separating lands of the parties of the first part from lands formerly of Henry W. Palen, and from thence runs northerly along the fence eight feet and eight and one-half inches, thence south seventy-one degrees and fifteen minutes west seven feet, thence north sixty-three degrees and forty-five minutes east seven feet to the place of beginning. Being the same premises mentioned and described in a certain mortgage from Simon S. Westbrook and wife to the Kingston Savings Bank, dated October 1st, 1888, and recorded in the Ulster county clerk's office November 1st, 1888, in book of mortgages No. 194, page 321, and this description being taken therefrom.

Being the same premises conveyed by John P. Cahill and Ellen V. Cahill, his wife, to William D. Brinnier, by deed dated June 29th, 1905, and recorded in the Ulster county clerk's office July 1st, 1905, in book of deeds No. 388 at page 574.

ALSO ALL THAT TRACT OR PARCEL OF LAND, situate in the city of Kingston, Ulster county, New York, with the buildings thereon bounded and described as follows: Beginning on the easterly side of Clinton avenue formerly East Front street at the bounds of lot of formerly Cornelius Houghtaling and runs along his bounds north sixty-two and one-half degrees east one hundred feet, thence parallel with said avenue south twenty-seven and one-half degrees east forty-six feet, thence south sixty-two and one-half degrees west one hundred feet to Clinton avenue, north twenty-seven and one-half degrees west forty-six feet to the place of beginning. Being the same premises conveyed to Ernest B. Green by deed dated July 21, 1900, and recorded in Ulster county clerk's office in book of deeds No. 361 page 354.

ALSO ALL THAT TRACT OR PARCEL OF LAND, situate in the city of Kingston, county of Ulster and state of New York, bounded and described as follows: Beginning on the south side of Cedar street at the line of lot of John H. Hasbrouck and runs thence south along said Hasbrouck line one hundred and forty-four feet or half way through to Greenkill avenue; thence easterly along rear line of property of Edward Kelly fifty feet to line of lot of James Van Aken or Drake; thence north along said Van Aken or Drake lot one hundred and forty-four feet or half way through from Greenkill avenue to Cedar street aforesaid, and thence westerly along Cedar street fifty feet, to the place of beginning. Being a portion of the premises conveyed to Catharine F. Freer, now deceased, by Richard Van Gaasbeck and another by deed dated January 14th, 1886, and recorded in Ulster county clerk's office on January 28th, 1886, in book of deeds No. 262 at page 18, etc.

The said premises having been devised to the parties of the first part by Catharine J. Freer, deceased, by Clause Seventh of her Will dated March 7th, 1901, and duly admitted to probate by the surrogate's court of Ulster county on March 31st, 1908, which said Will is recorded in said surrogate's office in book No. 7 of Wills at page 145, etc.

Dated April 17th, 1918.

JOHN G. VAN ETTEN,
Referee.

BRINNIER & CANFIELD,
Attorneys for Plaintiff,
Office & Post Office Address,
53 John St., Kingston, N. Y.

V. B. VAN WAGONEN,
Attorney for Defendant,
Jane A. McClure,
Office & Post Office Address,
32 Main St., Kingston, N. Y.

PHILIP ELTING,
Attorney for Defendant,
The Ulster County Savings Institution,
Office & Post Office Address,
280 Wall St., Kingston, N. Y.


## ULSTER COUNTY SAVINGS INSTITUTION

280 Wall Street. Kingston, N. Y.
INCORPORATED 1851.

WM. G. SHAFER, President.
BARRY R. BRIGHAM, CHARLES S. WOOD, Vice-Presidents.
S. M. SCHOONMAKER, Secretary.
JOHN B. ALLISON, Treasurer.
JAMES J. O'CONNOR, Teller.
ROBERT R. SHARPE, Bookkeeper.
PHILIP ELTING, Attorney.

TRUSTEES:

John G. Aliger, G. D. S. Hardenbergh, H. R. Brigham, W. R. Harrison, David Dangovia, J. M. Schoonmaker, Howard Chipp, C. S. Wood, Philip Elting, Wm. C. Rankin, George Hutton, Ogden F. Wilson.

For the six months ending Dec. 31, 1917, interest was credited Jan. 1, 1918, at 4 per cent per annum.

Interest not drawn will be added to the principal and draw interest.

Money deposited on or before May 3rd and remaining in the bank until January 1st, 1919, will be credited with eight (8) months interest.

Women and children under age have by law the control of their own savings bank accounts.

Persons living out of the city may send money by bank draft, check, post office order or express, and the pass book will be returned by mail.

ALL BUSINESS STRICTLY CONFIDENTIAL.

## Kingston Savings Bank

273 Wall street, Kingston, N. Y.
CHARTERED 1874

OFFICERS:
MYRON TELLER, President.
GEORGE BURGEVIN, V. B. VAN WAGONEN, Vice-Presidents.
CHARLES TAPPEN, Treasurer.
CHARLES H. DE LA VERGNE, Assistant Treasurer.
HARRY ENSIGN, Accountant.
JAMES A. BETTS, Counsel.

TRUSTEES:

James A. Betts, George Burgevin, Zadoc P. Boice, Levan S. Winne, Everett Fowler, D. N. Mathews, John E. Kraft, Sam Bernstein, Charles Tappen, A. D. Russ, Myron Teller, Virgil B. VanWagonen, Ervin E. Norwood.

Deposits made on or before May 3, 1918, and remaining in bank Jan. 1, 1919, will be credited with eight (8) months' interest.

Interest will be paid on all sums from one dollar to three thousand dollars.

Accounts may be opened by mail for which a bank book will be forwarded on receipt of New York draft, certified check, post office or express money order.

Rooms for the convenience of ladies are a feature of the banking house.

Interest at the rate of 4 per centum was declared for six months ending December 31, 1917.

Deposits commence to draw interest from the first of each month.

Money withdrawn before January 1 and July 1 will not be entitled to interest.

## THE RONDOUT Savings Bank

RONDOUT, N. Y.

OFFICERS:

J. E. DERRENBACHER ..... President
T. C. COYKENDALL ..... 1st Vice-President
F. H. GRIFFITHS ..... 2nd Vice-President
DAYTON MURRAY ..... Secretary
HERBERT HALL ..... Bookkeeper

TRUSTEES:

John D. Schoonmaker, F. Stephan, Jr., F. H. Griffiths, Wesley D. Hale, J. Graham Rose, E. Coykendall, John S. Thompson, A. A. Stern, T. C. Coykendall, H. H. Flemming, Nicholas Stock.

Interest credited semi-annually, January and July.

Moneys withdrawn before January 1 and July will not be entitled to interest.

Deposits commence to draw interest from the first of each month.

All deposits made on or before the 10th day of January and July draw interest from the first days of those months.

Banking hours from 10 a. m. to 3 p. m.; Saturdays 9 a. m. to 12 m.

Interest will be paid on all sums from $5 to $3,000.

Interest at the rate of 4 per cent per annum was declared for six months ending December 31, 1917.

"Standard"
BUILT-IN BATHS
add value to a home—whether it be for rent, for sale, or for the owner's use. You will appreciate good plumbing when you see what we have to offer for bath, kitchen and laundry. Let us show you.

L. F. BANNON,
16 & 18 HASBROUCK AVE

# WHERE DO SOLDIERS GET THEIR BOOZE?

**When Arrested in City for Public Intoxication They Never Remember Who Sold Them—Judge Schirick Issues Warning.**

Private Walter J. Callahan and Private Martin Gerlach, both of Company K, National Guard, stationed at Atwood, were picked up near the West Shore station at 3:30 o'clock this morning by Officer Hess on a charge of being drunk and making a nuisance of themselves. This morning the two soldiers, one of whom is but 18 years old, were arraigned in police court before Judge Schirick.

Both pleaded guilty to being drunk and denied they were disorderly.

Chief Wood informed the court that it was impossible to learn from the soldiers arrested for public intoxication where they got their booze as they always forgot who sold them and when asked always stated they had secured the first drink out of town.

It is against the law to sell any soldier in uniform booze, but there is no doubt but some booze seller in Kingston was guilty.

Judge Schirick informed the men that it had been his custom to turn drunken soldiers over to the military authorities under the belief that they were punished by their commanding officers, but hereafter he wanted it distinctly understood that any drunken soldier arrested, or any soldier arrested for any offence would not be turned over to the military authorities but would be dealt with the same as civilians.

Both men were turned over to a corporal and a guard from Company K who were present in court.

OUR DAILY PATTERN.

2186.—Some New Things for the Baby. Infant's Set, Consisting of a Cap, a Sack, a Night Gown and a Dress.

Muslin, cambric, flannel or flannelette will do nicely for the night gown, while lawn or nainsook is suitable for the dress, with embroidery, tucking and lace or edging for decoration. The sack will look well in silk, cashmere flannel or flannelette, and the cap is suitable for law, silk or "all-over" embroidery. For the dress of flouncing, it will require 1¾ yard of plain material for yoke and sleeves. Of nainsook or lawn 36 inches wide it will require 2¼ yards. The gown will require 2½ yards of 24 or 27-inch material. The cap, ½ yard of 18 inch material. The sack requires ⅞ yard of 27 inch material.

A pattern of this illustration mailed to any address on receipt of 10 cents in silver or stamps by the Pattern Department, The Freeman, Rondout, N. Y. Be sure to state size wanted.

**Catalogue Notice.**

Send 10c in silver or stamps for our Up-to-Date Spring and Summer, 1918, Catalogue, containing 550 designs of Ladies', Misses' and Children's Patterns, a concise and comprehensive article on dressmaking; also some points for the needle (illustrating 30 of the various, simple stitches) all valuable hints to the home dressmaker.

**Knife Pickwick Handled.**

There is a first-rate anecdote in Mr. J. J. Hissey's book, "Gossip of the Road," concerning the popularity of Dickens—or Pickwick. One of the two, but which one? Mr. Hissey was staying at the Angel, in Bury St. Edmunds, and was reflecting aloud on the fact that Mr. Pickwick was supposed to have stayed there, when his host indignantly exclaimed: "Supposed! This, sir, is the very inn where he stopped. I've the very carving knife that Mr. Pickwick used when he was here."—Christian Science Monitor.

**Jellies Make Good Drink.**

With la grippe and feverish colds, cooling drinks are in demand. Chilled fruit juices are always acceptable, whether it is the juice of raw fruits, such as lemons, limes, oranges or grape fruit or the cooled liquids around cooked dried fruit or preserves. Mix with water, sweeten slightly, and put in a teaspoonful of shaved ice. Tart jellies make a refreshing drink, especially currant jelly. A nourishing drink is made by mixing the water off boiled rice with orange juice or currant jelly and water. Lemonade is made tasty with a dash of nutmeg.

## PORT EWEN.

Port Ewen, April 20.—Miss Ruby Davis of Kerhonkson is visiting at the home of Mr. and Mrs. Mead Davis on Main street.

A pocketbook was lost in Sleightsburgh Friday afternoon between the residences of Mrs. Durr and Mrs. Diehl. Anyone finding it will kindly return it to either party mentioned.

Church notices for Sunday:

Reformed Church—Rev. Abram Durgee of New York will preach. Sunday school 9:30. Hezekiah Hotaling, superintendent. Morning worship, 10:30. Christian Endeavor, 6:45. Evening worship, 7:30.

Church of the Presentation—Rev. M. Gearin, rector.—Masses at 7:30 and 10:30. Sunday school, 2:30.

Methodist Episcopal Church, Rev. Eugene A. Bookhout, pastor.—Sunday school, 9:30. George W. Shultis, superintendent. Morning worship, 10:30. Subject of sermon, "What Doth the Lord Require of Us?" Epworth League, 6:30. Topic, "Seeing Ourselves as Outsiders See Us." Rom. 12:3. Leaders, Ida Shaw, Genevieve Ricks. Evening worship, 7:30. Subject of sermon, "Bondage or Freedom, Which?" In response to a request from the government the Liberty anthem will be sung at both services as this is Liberty Loan Sunday.

The Reformed Church choir will meet Saturday evening for rehearsal, in the church.

## HURLEY.

Hurley, April 20.—"Obey that impulse;" buy a Liberty Bond. Hurley folks are taking them up; be one of the number.

The Grange met at Mr. Ostrander's house on Monday night. One of the topics of conversation and interest was the new stage line. This line with its comfortable seating arrangements has already proved itself a great convenience but unfortunately it may prove to be a luxury. When first started, the writer understood that the fare from Kingston to Hurley was fifteen cents; it seems, however, that twenty-five cents is the fare, which is deemed too high a mark for frequent use of the convenience.

Mrs. Schmidt, who has been visiting in Schenectady with her son, James, returned home last Monday.

Rumors of beginning work on our new roadway comes as a welcome spring announcement; nothing definite, however, is as yet assured.

Messrs. DeWitt and DuMond went to Washingtonville on Tuesday last, inspecting a large herd of Ayrshire cattle. They had a splendid trip on a beautiful day and saw some fine stock. A fine animal was purchased.

Domine Durfee accompanied by Mr. DeWitt attended classis at Lyonsville on Tuesday.

Richard TenEyck of Albany, who has so many friends in his old boyhood home, is now in Albany hospital after a severe operation.

John Hiller came home from Camp Dix for a few days last week; he returned to camp on Monday.

Mr. and Mrs. Edmund Elmendorf of Brooklyn are visiting at the old Elmendorf homestead.

Miss Ellen Stauble is under treatment in Kingston hospital.

The village school is the recipient of a handsome picture in color, representing Betsey Ross showing her flag to the commissioners. This beautiful picture, so appropriate for a public school, is the gift of Mrs. Schmidt, whose father is so well remembered here as teacher in the school for many years.

**Remember how Joseph in the land of Egypt laid in resources in time of prosperity for possible times of adversity? Lay up your resources in War Savings Stamps.**


# Lend Him a Hand!

*Here Is YOUR Boy*—going over the top, his gun in hand, his jaw set, his heart on fire. It is the most dramatic moment in the life of this soldier—and in the life of this nation.

*His heart and mind are set on one thing*—VICTORY—victory over an enemy who stands for acts and ideas which this soldier despises—which he is ready to give his life to destroy.

*We here at home hate these things, too.* We are pledged to their destruction—to our last dollar and our last man. But this soldier can actually—get-his-hands-on-them—and root them out of the world forever—*if we will lend him a hand.*

## This Boy Is the Symbol of Fighting America

He stands for the aspiration, the conviction of a hundred million people translated into *action.* He is *doing* what the rest of us are *dreaming.* Only through him can we win the Victory.

*But He Can't Do It With His Bare Hands!* He asks you to back him up with guns, shells, tanks, airplanes. Let's lend him a hand by lending our dollars. Then no power in the world can prevent him from winning the Victory.

*The long fighting ages of the world have never seen a better soldier than this boy of yours—your son—your husband—your brother—your friend. He stands for the sons of America, hundreds of thousands strong, soon to be millions. He is doing his part—we must do ours!*

## He Is the Symbol of the Liberty Loan

*Lend Him a Hand!* *Buy Liberty Bonds!*

THIS SPACE PAID FOR AND CONTRIBUTED BY

*Kingston Coal Co.*
*E. T. McGill*
*Thos. J. O'Hara*
*Palen and Bouton Coal Co.*
*Jas. A. Phelan*
*J. S. Sleight's Sons*
*Teller and Tappen*
*Watts and Tammany*
*D. H. Zoller*


PUBLIC NOTICE.

State of New York
Public Service Commission, Second District
Albany

Case 8315 April 16, 1918.

A petition, under section 91 of the Railroad Law, having been filed with this Commission by the town board of the town of Saugerties, Ulster county, for an order determining that two crossings at grade by Kings highway of the West Shore railroad (leased to and operated by The New York Central Railroad Company), one near the Mt. Marion station and the other some distance north thereof, shall be closed and discontinued and the travel thereon diverted therefrom by the construction of a new piece of highway on the west side of the railroad so that Kings highway shall be located on the west side of the railroad—NOTICE is hereby given that a public hearing on said petition will be held by Commissioner Fennell of this Commission at the village hall in the village of Saugerties on Wednesday, May 1, 1918, at 10 o'clock a. m.

By the Commission.

FRANCIS X. DISNEY,
Secretary.


**Housewives, Attention!**

**SAVE TIME**
**SAVE MONEY**

**By Using Consumers' Pure Food Products**

CONSISTING OF

Lemon and Chocolate Fillings for Pies, Cakes, Puddings, etc.

Also Whole Egg Powder and Cake Icing.

FOR SALE AT

**GROCERS and O. A. WOOD, JR.**

AGENT

112 Wall St., Kingston, N. Y.

# A CARD TO THE PUBLIC

Today I make the most important theatrical announcement ever made in this city.

I have just contracted with Messrs. William Elliot, F. Ray Comstock and Morris Gest to bring their big original production of **"Experience" to the Kingston Opera House** for an engagement of three days, beginning on Monday, May 6th.

"Experience" is without doubt the greatest success of this day and generation. It ran nine months in New York, seven months in Chicago, five months in Boston, five months in Philadelphia, and has just finished playing its second return engagement at the Big Manhattan Opera House, New York. In every community where it is presented it invariably receives the enthusiastic endorsement of the clergy of all creeds and denominations.

"Experience" is a moder morality drama by George V. Hobart, telling in ten vivid and powerful scenes of the temptations confronting youth—the average young man—going forth into the world for Fame and Fortune.

"Experience" is properly called "The Most Wonderful Play in America." I know of my own knowledge that this play has been a sensation everywhere presented. I am sure it will arouse enormous interest here. It is the biggest dramatic offering announced in the past ten years. I don't believe another one as big will come along in the next ten years.

The prices for this engagement will be, Evenings, 50c to $1.50. A bargain matinee will be given on Wednesday when the best seats will be only $1.00. Mail orders are now being received. Send proper remittance, including 10 per cent war tax, made payable to order of the Kingston Opera House, and enclose self-addressed stamped envelope for return tickets. Specify plainly date for which tickets are required.

I am proud and happy to be able to bring "Experience" to the theatre-goers of Kingston and vicinity.

(Signed)

**Geo. C. Gildersleeve**
**Mgr. Kingston Opera House**



# GIRLS

We have positions open for 25 quick, bright girls.

We pay $8.10 per 54 hour week as the lowest wage.

The work is light and easy to learn.

The buildings are clean and pleasant.

You can advance in pay rapidly.

We have over 75 girls working for us now.

Where so many others are satisfied you can be.

We supply free transportation to and from chain ferry for girls.

Busses start running at 6:15 every morning

We manufacture needed Electric Blasting Caps for the Coal and Metal Mines.

Apply to

**AETNA EXPLOSIVES CO., (INC.)**
**PORT EWEN, N. Y.**
**TELEPHONE— KINGSTON 95**

Also a few positions open for elderly men as laborers at $2.50 per day.


**Showing Value of Fertilization.**

The value of fertilization is shown by some results obtained by the Ohio experiment station. There was secured from the fertilized soil an average yield per acre of 61 bushels of corn, 29½ bushels of wheat and 3,926 pounds of clover hay. Unfertilized land adjoining has yielded 46½ bushels of corn, 11 bushels of wheat and 2,527 pounds of hay per acre.


**EVERY DOLLAR SPENT ON A LIBERTY BOND Helps PRESERVE Your Home**

*EVERY DOLLAR* SPENT ON

# WALL PAPER

**IMPROVES THAT HOME**

You have sent those dear ones "OVER THERE" to fight for your freedom and protection of your home. You owe it to them to PAPER those gloomy walls and have the home cheerful and well kept up when they return from the Battle Field worn out and tired.

Remember that Wall Paper is the background to all the furnishings.

**M. H. HERZOG**

**332 WALL ST.,**

**TWO DOORS FROM NORTH FRONT**


**ADVERTISERS ESTIMATE THE VALUE BY THE CIRCULATION. And The Freeman has a circulation double that of all other Kingston dailies combined.**

# LIBERTY LOAN DAY AT ST MARY'S

Sunday will be Liberty Loan Day in St. Mary's Church. An interesting open air meeting will be held in the school yard, corner of Broadway and McEntee street, at 11:45 o'clock. The Hon. Andrew J. Cook will deliver an address. Salutation to the flag will be given. A number of patriotic songs and hymns will be sung, the school children taking part in the singing. The public is cordially invited to be present and participate in the meeting.

CHICHESTER.

Chichester, April 20.—Mr. and Mrs. William Schwarzwaelder have returned home from Boston.

Fred Brooks, our water inspector, was in town Thursday.

Mrs. Andrew DuBois was a Kingston caller Tuesday.

Earl Bennett, who is stationed at Camp Dix, N. J., spent a few days visiting his parents.

Emery Schwartz has gone to New York, where he has obtained a position.

Mrs. William Krom is very ill at her home here. Dr. Gross is the attending physician.

Mr. and Mrs. William Schwarzwaelder have gone to South Carolina to see their son, Karl, who is stationed at Camp Wadsworth.

Mr. and Mrs. Lewis Keator of Kingston spent Sunday with relatives here.

Mr. and Mrs. George Chase expect to move to Tannersville in the near future.

**Chicago Grain Market.**

By Telegraph to The Freeman.

Chicago, April 20.—Corn closed ⅛c higher today and oats were ⅛ to ⅝c lower.

**Closing Prices.**

Corn—May, 127⅛; June, 146⅛; July, 145⅝ to ½.

Oats—May, $3⅛@¼; June, $1⅛; July, 73⅞@74.

**Cash Grain.**

Corn—No. 3 mixed, 160; No. 5 mixed, 135; No. 3 yellow, 160@165; No. 4 yellow, 143@158; No. 5 yellow, 110@120; No. 5 white, 145.

Oats—No. 2 white, 88½@89; No. 3 white, 88½; standard, 88¼ to ¾.

Timothy—$5.00@$8.00.

Clover—$18.00@$28.00.

**Germans Used 230,000 Men.**

By Telegraph to The Freeman.

London, April 20.—The Germans used 230,000 men in their unsuccessful effort of capture Kemmel Ridge from the British, it was estimated today. The Teutons attacked in thick waves, but met with such determined resistance that they were thrown back with tremendous losses every time they tried to storm the British positions.

**Bar Association Action Approved.**

The committee on Unlawful Practice of the Law of the New York County Lawyers' Association has adopted resolutions approving the action of the Ulster County Bar Association prhibiting the division of collection fees with any layman.

DIED.

PALEN—In this city, April 18, 1918, Mary L., wife of Ezra M. Palen. Funeral services at residence, No. 44 Clinton avenue, on Monday at 2 p. m. Relatives and friends are invited. Interment in the Marbletown Cemetery.


Lady Assistant Phone 1981-W
**WILLIAM C. KUKUK**
**Funeral Director and Embalmer**
**118 Downs St., Kingston, N. Y.**



**Willard Service Station**
**BROWN & ROENN**

We specialize on Batteries, Magnetos, Generators and Starters.

Come and let us test your Batteries.

Service that satisfies.

**523 Broadway**
Fischer Building

**ANOTHER RECORD**

Levinsky at the Wedding. Part 3 and 4; better than the first record. Buy this and be happy.

"Tickle Toe," Fox Trot.
"Going Up," One Step

**COLUMBIA SHOP**


**ABOUT THE FOLKS.**

Miss Anna Cohen and Sarah Cutler of Hasbrouck avenue are visiting friends in New York city.

Miss Margaretta E. Paulding, who has been spending several days in town, has returned to her home at Daretown, N. J.

Charles Henninger, Jr., of Lake Katrine is spending some time at Camp Wadsworth, Spartanburg, with his brother, Private William Henninger.

Richard Van Loan, assistant at the Water Street Mission, in New York is visiting his parents, Mr. and Mrs. George A. Van Loan, of No. 51 West Pierpont street.

Mrs. George McCabe of Greenville, Greene county, N. Y., spent Friday as the guest of her cousins, Mrs. J. C. Norton and Mrs. C. N. Reed, at their home on Crown street.

Mr. and Mrs. Grove Lasher and Mr. and Mrs. George Van Anden have motored to Washington, D. C., making several stops en route. They will be absent from town for several days.

Miss Helena Clearwater accompanied Mrs. Scott Hornbeck and little son back to their home in Brooklyn this morning. Miss Clearwater will remain in Brooklyn and New York for several days.

Mr. and Mrs. Charles Delanoy of Port Ewen, are receiving congratulations over the arrival of a son at the Benedictine Sanitarium Tuesday morning. Dr. H. P. Van Wageuen is the attending physician.

Eddie Costy, employed by John Gotelli, the Wall street fruit dealer, fell and severely injured his leg Thursday afternoon. An X-Ray examination made by Dr. H. P. Van Wagenen showed a severe fracture. Dr. Frank Eastman attended him.

**LOCAL DEATH RECORD.**

**Recent Deaths and Funerals of Persons in This Vicinity.**

The death of Mrs. Amelia Krom, widow of the late William Krom, occurred Tuesday afternoon at the home of her daughter, Mrs. Fred Decker, on the north road, Highland. Mrs. Krom was seventy years of age, and besides Mrs. Decker is also survived by Mrs. Leavett Freer and Mrs. Charles Freer.

Freda E., daughter of Mr. and Mrs. Belmont Whittaker, died at her home on Dock street, Saugerties, on Thursday evening, aged 19 years. Miss Whittaker had been ill for some time. She is survived by her parents, one sister, Mrs. Peter Young of Cheviot, and one brother, Cecil S., of Brooklyn. The funeral will be held in the Methodist Church on Sunday afternoon at 3 o'clock. Interment will be in Mountain View cemetery.

John W. Shults, a prominent business man, died at his home on Partition street, Saugerties, on Friday morning. Mr. Shults's death was due to a complication of diseases. He was 82 years of age and is survived by a wife, one daughter, Mrs. Myron Bedell, and one son, John, both of Saugerties. Mr. Shults was identified with the Saugerties Bank and Saugerties Savings Bank as a director and trustee. He was also a member of Confidence Lodge, No. 51, I. O. O. F., and at the time of his death was the oldest member of the lodge. The funeral will be held in the Congregational Church on Sunday afternoon at 3 o'clock. Interment will be in Mountain View cemetery.

The funeral of Isaac J. Burger was held from his late residence in Esopus Friday morning at 9 o'clock and from the Church of the Sacred Heart at 9:30 where a requiem mass was offered for the repose of his soul by the Rev. Father Jung, C. Ss. R. The Holy Name Society, Oteliant Tribe, No. 466, I. O. R. M., and a delegation of Kingston Lodge, No. 550, B. P. O. E., attended the funeral in a body. A large number of friends and relatives were also in attendance. The floral offerings were many and beautiful. The bearers were: Edward Davy, Peter Schiede, J. J. House, Thomas Flynn, John Karney and Hugo O'Reilly. Fathers Klang and Jung accompanied the remains to St. Mary's cemetery, this city, where the interment took place.

Delia Murphy Yager, wife of Fred Yager of Ulster Heights, died at her home Saturday morning, April 13, at the age of 57 years. The cause of death was diabetes. She was about the house as usual and expired while sitting in her chair. She was a daughter of Andrew Murphy and was born in Ireland, coming to this country when about twenty years of age and locating at Ulster Heights. Thirty-five years ago she was united in marriage to Fred Yager at Ulster Heights. To them were born six children, five of whom survive as follows: Andrew W. Yager, of Binghamton, N. Y.; Catherine, wife of H. J. Mason, of Belleville, N. J.; Mary at home; William J., of Bridgeport, Conn., and Theressa of New York. The family were all home for the services which were held at the Ulster Heights R. C. Church on Tuesday morning at eleven o'clock conducted by Rev. Father Bamberg. Interment in Ulster Heights cemetery.

**ODDS AND ENDS.**

There will be dancing tonight at Mechanics' Hall, Henry street. Music by Palen's orchestra.

The seven reel photoplay entitled "The Cross Bearer," which is to be shown in St. Mary's Hall Monday evening at 8 o'clock, featuring the works of Cardinal Mercier, is an especially interesting picture, showing the heroism of the Belgian people amid their suffering.

**Independence of thought and action comes to those who have saved their money against a rainy day—Buy Thrift Stamps.**

**In Memoriam.**

In loving memory of my beloved husband, Francis A. V. Terpening, who passed away April 21, 1917.

WILHEMINA TERPENING.
—Advertisement.

# FINANCIAL AND COMMERCIAL

By Telegraph to The Freeman.

New York, April 20—Most interest in the trading at the opening of the stock market today was attached to vigorous buying of several of the equipment stocks and the rubber group. Sloss-Sheffield, which made a substantial advance yesterday on the resumption of dividend payments made a further gain this morning of six points to 59½. There was continued accumulation of Baldwin by strong interests, putting that stock up ⅞ to 81. U. S. Rubber made a gain of 3 points to 58¼, and Goodrich Rubber rose 2 points to 46. Kelly Springfield rose one point to 45. Republic Iron and Steel was in demand during the early trading, advancing ⅞ to 83⅝. Railway Steel Spring was another strong feature, advancing 1½ to 55¼. National Conduit moved up ⅞ to 17⅝. Steel Common made a gain of ⅝ in the first few minutes to 95¼. Industrial Alcohol opened up ½ to 125½, and then reacted to 124¼. Distillers Securities yielded ¼ to 47. Liberty 4's were in good demand at 96.62 while the 3½'s sold at 98.86.

Trading was active during final trading in the stock market today, Steel Common moving up to 95⅞ and Baldwin Locomotive to 82. American Can sold as high as 45¼, and Crucible made a gain of over one point to 65⅛. U. S. Rubber continued around 58, showing a net gain of 3 points. National Conduit at 18½ showed a gain of 2 points.

Quotations given by C. D. Halsey & Co., 15 Broad street, New York city, branch office, Warren building, 260-3 Fair street Kingston, N. Y.

THE CLOSING QUOTATIONS

| | |
|---|---|
| Allis-Chalmers | 25½ |
| American Beet Sugar | 74¼ |
| American Car & Foundry | 79⅜ |
| American Can | 45 |
| American Cotton Oil | |
| American Locomotive | 65¼ |
| American Smelting & Ref. Co | 78⅛ |
| American Sugar | 106 |
| Anaconda Copper Mining | 64⅛ |
| Atchison, Topeka & Santa Fe | |
| Baldwin Loco | 81¾ |
| Baltimore & Ohio | 51¾ |
| Bethlehem Steel B | 73⅛ |
| Brooklyn Rapid Transit | |
| Canadian Pacific | 139¼ |
| Central Leather | 60 |
| Chesapeake & Ohio | |
| Chicago, Mil. & St. Paul | 38⅝ |
| Colorado Fuel & Iron | 39⅛ |
| Corn Products | 37⅝ |
| Crucible Steel | 65⅛ |
| Distillers' Securities | 47¼ |
| Erie | |
| Erie, 1st pfd | 28⅝ |
| Goodrich Rubber | 47 |
| Great Northern, pfd | |
| Great Northern Ore | 29⅞ |
| Interborough Con | |
| Inter. Con. pfd | 42¼ |
| Kansas City Southern | |
| Lehigh Valley | |
| Maxwell Motor | |
| Maxwell Motor, 1st pfd | |
| Maxwell Motor, 2d pfd | |
| Mexican Petroleum | 95⅝ |
| National Lead | 76 |
| New York Central | |
| N. Y., N. H. & H | |
| New York, Ontario & Western | 19⅞ |
| Norfolk & Western | 104¼ |
| Northern Pacific | 84 |
| Pennsylvania Railroad | 44 |
| People's Gas, Chicago | |
| Pittsburgh Coal | 54 |
| Pressed Steel Car | 58⅛ |
| Railway Steel Sp'g | 56¾ |
| Reading | 81⅛ |
| Rep. Iron & Steel | 84¼ |
| Southern Pacific | 83⅜ |
| Southern Railway | 20⅞ |
| Southern Railway, pfd | |
| Studebaker | 38⅞ |
| Union Pacific | 120 |
| U. S. Steel | 96 |
| U. S. Steel, pfd | 110⅝ |
| U. S. Rubber | 57¾ |
| Utah Copper | 80¼ |
| Virginia Car. Chem | |
| Westinghouse Electric | 41 |

**Netburn Retires Temporarily.**

Joseph Netburn, the popular Broadway merchant, has discontinued business for the present at least. His health has not been of the best for some time and feeling the need of a rest from business cares he is contemplating a short trip, but has condecided as yet where to. He has made no plans for the future but will be glad to see his friends at his residence, 100 Henry street.

**Card of Thanks.**

We wish to thank all our friends and neighbors who so kindly assisted us during the death of our husband and father, and also to the members of the Holy Name Society of St. Joseph's Church, and to our friends for their beautiful floral offerings.

MRS. PATRICK B. McSPIRIT AND FAMILY.—Advertisement.

**Sleet Storm in Flanders.**

By Telegraph to The Freeman.

London, April 20.—A storm of rain and sleet struck the Flanders battlefield on Friday and the weather has turned much colder. The dusty roads were quickly turned into tracts of mud.

**Murdered for Marbles.**

By Telegraph to The Freeman.

Jersey City, N. J., April 20.—"He stole two marbles from me, so I shot and killed him," said nine year old Frank Muchelowski today in explaining to police the murder of four year old Edward Choroski.

**Hungerford Arrested.**

Walter Hungerford was arrested in Beacon Friday afternoon on a warrant sworn out by his wife who resides on Pine street charging her husband with non-support. Sergeant Hanley went after Hungerford this morning.

**Prominent Poughkeepsie Man Dead.**

C. N. Arnold, fomner mayor of Poughkeepsie, and president and treasurer of the C. N. Arnold Company of that city, died suddenly at his home in that city Friday morning, aged 80 years.

**Potatoes—Peel thin and win.**

EMMA MYRKLE.

Leading Lady with the Myrkle-Harder Co., who will be at the Kingston Opera House all next week.


**OPERA HOUSE** 15c—2:30, 7:15, 9—15c **AUDITORIUM**

**Today**

**MARGUERITE CLARK** in **"THE SEVEN SWANS"**

A picture that'll stir up memories of other days and make you wish it would never end.

**MADGE KENNEDY** in **"THE DANGER GAME"**

The world's most beautiful burglar. The star who captured the nation. A story of melodramatic daring.

AUDITORIUM MONDAY AND TUESDAY
MME. PETROVA in
**"THE LAW OF THE LAND"**



# AUDITORIUM

**ALL NEXT WEEK**

**Kingston's Local Movie Stars**

—IN—

*A Thrilling Melodrama*

**"THE DESERTED WIFE"**

This picture was taken on the stage of the Auditorium and will be a revelation to all who were fortunate enough to see this marvelous production made.


HIGH FALLS.

High Falls, April 20.—Mr. and Mrs. William Ham and children of Hartford, Conn., and Mr. and Mrs. Eugene Niles of Kingston, were guests at the home of Mr. and Mrs. Jacob Delamater the past Sunday.

Virgil Wager is spending some time at the home of his grandfather, Henry Wager.

Dr. Hutchins and family expect to move to Kingston the first of the coming week.

Hobart Agnew, who has joined the Aviation Corps, is home on a furlough.

Mrs. Matilda Clearwater and family have moved to Wilbur where her sister lives.

Mrs. Dumond and children spent Sunday evening at the home of her aunt, Mrs. Lambert Brodhead.

Some of the young people from this attended the movies and dance at the Rosendale Casino on Tuesday evening.

Jacob Van Wagenen is making preparations preparatory to opening his ice cream parlor for the summer season. He carries Derrenbacher's goods and they are O. K.

The Red Cross met on Friday afternoon. There were quite a number present at the meeting.

The Ladies' Aid Society held a penny social in the chapel of the Reformed Church on Tuesday evening. Everything in connection with the supper was one cent. The spoon, fork, plate, cup and napkin were one cent each. There were plain peanut butter and jelly sandwiches, pickles, home-made pot cheese, baked beans and three different kinds of hard cake. After these refreshments there was an entertainment. The Misses Fay Reynolds and Ruth Barnhart gave a solo and Mrs. Dr. Charles Hutchins rendered several songs. There were recitations given by Miss Theda Gillespie, Miss Ella La Pine and Dr. Hutchins. Dr. Hutchins also gave a reading. The proceeds taken in amounted to $13.25.

Mrs. Martha Sheeley, who has been employed at Duncan's at Stone Ridge, is home for a few days.

Mr. and Mrs. Markle are receiving congratulations over the arrival of a daughter.

Mrs. Cyrus Gillespie and daughter, Miss Theda Gillespie, were guests of Mr. and Mrs. James McCausland on Thursday evening.

Mrs. Arlington has received word that her son, George Charles, has arrived safely in France.

**No Cop Appointed.**

The police board took no action Friday evening in the matter of appointing a man to fill the vacancy on the police force caused by the death of Officer Boyd. Only routine matters were transacted at the session.

**Superstition Concerning Caul.**

It used to be the belief that a child "born with a caul" would turn out very fortunate, and that the caul itself would bring luck to those who purchased it. Even lawyers used to buy them at high prices, as a means of making them eloquent, but their chief virtue always has lain in the fact they were supposed to be an infallible amulet against death by drowning. Hence in the seventeenth and eighteenth centuries there was a great demand for them in the British navy.

## Engraving

Visiting Cards, Business Cards, Professional Cards and Cards of Condolence, Wedding Invitations, Announcements, Party Cards, At Home and Church Cards.

Steel Die Stamping from Personal Dies.

Letter Heads, Envelopes and Cards.

CRANE'S STATIONERY

## Pictures

**Framed and Unframed**

To please everyone. We have a most artistic collection of Pictures and a complete framing department with workmen of long experience.

## Wall Paper

Now is the time to select new Wall Paper. Every color scheme and artistic effect may be found in this department. We have a beautiful assortment at reasonable prices. Come in and look it over.

## Books

**Popular 60c Reprints**

"First Hundred Thousand".....Iaan Hay
"When the Prussians Came to Poland".....
"My Home in the Field of Honor".....
"Beltane the Smith".....Jeffrey Farnol
"Under the Country Sky".....Grace Richmond
"The Side of the Angels".....Basil King
"The Keeper of the Door".....Ethel M. Dell
"Held to Answer".....Peter MacFarlane
"Anne of Avonlea".....Louise Montgomery
"Seventeen".....by Booth Tarkington
"Yellow Dove".....George Gibbs
"The Bent Twig".....Dorothy Canfield
"In the Brooding Wild".....Ridgewell Cullun
"Germany the Next Republic".....R. Ackerman
"The Soul of Germany".....G. W. Small
"The Great Push".....Patrick McGill
"The Evidence in the Case".....James Beck
"I Accuse".....by a German

## Kodaks

Kodaks for soldiers.
Brownie Cameras for girls and boys.
Brownie O Cameras for children.
Films, Developing and Printing Outfits. 24 Hours' service for developing and printing.
All work guaranteed.

**FORSYTH & DAVIS, Inc.**

307 WALL STREET PHONE 708



# WANTED

PRESSERS AND FINISHERS ON SOFT CUFF SHIRTS

**Best Prices, Steady Work**

EXPERIENCED HELP CAN EARN FROM $12 to $18 PER WEEK

**F. JACOBSON & SON**

Smith Ave. & Cornell St., Kingston, N. Y.



PHONE 1611 FOR

**MASON'S BUILDING MATERIAL**

Sewer Pipe and Flues
Beaver Board
Plaster Board
Slate Surfaced Roofing

**RICHARD TAPPEN**

Greenkill Ave. at Sterling St.


TIME TABLE OF
ULSTER & DELAWARE R.R
IN EFFECT SEPT. 9, 1917.

Trains are due to leave this city as follows:
Rondout Sta., †6:25, †7:30 a. m.; †2:15 p. m.
Union Sta., †7:00, a8:00 a. m.; †2:40 p. m.
Trains are due to arrive as follows:
Union Sta., †11:35 a. m.; a9:18, †7:12 p. m.
Rondout Sta., †11:55 a. m.; a8:35, †7:40 p. m.
† Daily except Sunday. a Sunday only.
T. W. Flemming,
General Passenger Agent.


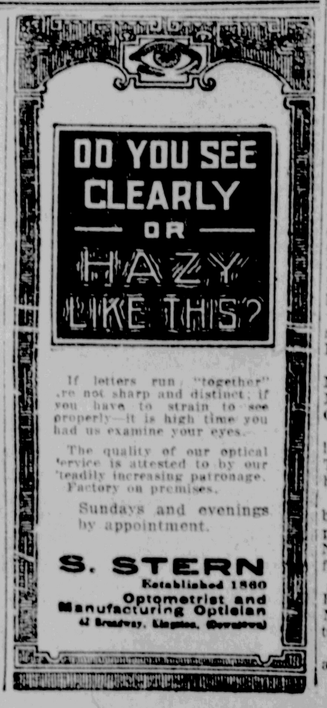



# STATE'S FOOD SAVING PROGRAM

By Telegraph to The Freeman.

Albany, April 20.—Millions are starving to death in Europe and many other millions are dependent literally for their daily bread upon the food which is saved voluntarily by the American public. This situation in New York state, daily growing more critical, has led to the organization of a State Executive Committee on Conservation as a department of the work of the State Food Commission.

The New York State Food Commission, appointed by Governor Charles S. Whitman and consisting of President John Mitchell and Commissioners Jacob Gould Schurman and Charles A. Wieting, urges every organization and every individual in New York state to stand squarely back of the food conservation program which has been adopted by this Executive Committee.

This Executive Committee on Conservation consists of: President J. G. Schurman, chairman; H. E. Babcock, vice-chairman; Dr. Mary Swartz Rose, Miss Flora Rose, Miss Katherine Glover, secretary.

The program is based on these outstanding features of the situation at the present time:

An extreme shortage of wheat and wheat flour.

A surplus of potatoes which are now relatively cheap.

An increasing surplus of milk, with a large amount of dairy products held over from last year's manufacture.

A plentiful supply of meat, which may, however, at any time be curtailed.

To help direct the efforts of the housewives of New York state to meet these food conditions, the executive committee advocates a continuous wheat saving program and propaganda, with further efforts to increase the use of potatoes as a substitute for wheat.

In order to help housewives to meet the difficulties of utilizing the substitutes which they must purchase with wheat flour, the conservation program will include various ways of teaching the use of cereal substitutes. As means to that end special material has been prepared and is available to every housewife in the state. And in order to meet the milk situation, a state-wide milk campaign will be inaugurated within the next few weeks which will enlist schools, clubs, churches, hotels, lunch rooms and retail dealers in a twofold effort to teach the value of milk as a food and to protect the production of milk in the state. Literature on the subject is already prepared and preliminary milk exhibits are being held throughout the state.

Later, as the shortage of meat once more becomes acute, the conservation program will include educational propaganda on foods to use as meat substitutes.

The conservation program is directed in the cities by City Conservation agents working under the director of the Bureau of Conservation of the State Food Commission, and in the counties the program is directed by the County Conservation agents, working under a state leader, Miss Florence Freer. The work of these agents is supported by organized bodies of housewives. As the food situation changes from time to time, the program on conservation will be adapted to meet new conditions and statements will be issued by the committee. The committee is working to effect an organization of such strength and so widely ramified that every individual home in the state will be brought in touch with national effort to make "food win the war."

Booklets are already available as follows:

Wheat Saving Breads.
Potatoes for Patriotism.
Milk as Meat and Drink.
For the Meatless Day.
Sugarless Sweets.
How to Use Wheat Substitutes.
Seven Commandments in Food Buying.

Copies may be had by addressing the State Executive Committee on Conservation, Ithaca, N. Y., or the New York State Food Commission, 205 State street, Albany, N. Y.

## ROSENDALE.

Rosendale, April 19. — Mrs. Michael Maloney of New York city, arrived in this village on Wednesday to spend a few days with her sister, Mrs. George Mattman, who is critically ill.

Several from this village attended the funeral of the late Frank Cronk at Kingston on Wednesday.

Mr. and Mrs. Rufus Wood visited Mrs. Wood's parents, Mr. and Mrs. Silas Woolsey at Kingston on Sunday.

Mrs. Annie Delaney of Bayonne, N. J., was a recent guest of her father, John F. McCabe, in this village.

Mrs. Kathryn O'Neil of Walden, spent the week-end with her son and family on James street.

Lloyd Lefever and Harry Snyder, who have had an attack of the mumps have recovered and are able to be out doors once more.

Francis Mullany of Washington, D. C., spent the week-end visiting his parents in this village.

Mr. and Mr. Charles Ten Hagen spent Sunday with relatives at New Paltz.

Mr. and Mrs. Edward Keator and Master Carlton of High Falls, visited Mrs. Keator's father, John F. McCabe, on Wednesday.

Tracey Sheeley of Lawrenceville, lost a valuable horse on Thursday. The animal was found dead in the barn.

Mrs. Arthur Hendricks, who has been an invalid for over a year, expects to enter an invalids' home at Newark, N. Y., for treatment in a few days.

Mr. and Mrs. Wilbur Mohl, Mrs. Frank Keator and Miss Gertrude and Mrs. Carolyn Smith visited Kingston on Wednesday.

Daniel Christiana is a guest of relatives at Accord.

Miss Ethel Paradies of Kingston, was a week-end visitor in this village.

John Ollry, who made a business trip to New York city the past week, returned home Wednesday morning.

The funeral of Patrick Doran of Binnewater, was held in St. Peter's Church on Thursday morning and was largely attended.

Miss Mary Mullany of Ellenville, spent the week-end at her home in this village.

Thomas Skelly, an aged and respected resident of this village for many years, died on Thursday last at the home of Mrs. Elizabeth Scheinnan where he made his home. His funeral was held from St. Peter's Church on Saturday morning.

Lloyd Lefever has resumed his studies at the Kingston high school after recovering from an attack of the mumps.

Miss Gussie Ollry of Brooklyn, was a week-end guest of her mother in this village. She returned to the city on Sunday evening.

It is rumored that Mr. Creighton of Depot Hill, has hold his property and will move to Kingston in the near future.

William O'Neil, who has been stationed in Texas, spent a few days in the village the past wek. Mr. O'Neil expects to soon leave for somewhere over there shortly.

James McAvoy, who is employed at Poughkeepsie, spent the wek-end with his family in this village.

Mrs. George Mattman, who has been sick for several weeks, does not improve as fast as her friends would like her too. She is under the care of Dr. Leander Rymph.

## MILTON.

Milton, April 20.—Mrs. William Woolsey and two children of Highland are visiting her parents, Mr. and Mrs. J. M. Purdy, and sister, Mrs. C. D. Thorn.

The Rev. H. F. Wilke is appointed chaplain with rank of lieutenant in the U. S. navy and will be appointed to a ship soon.

R. L. Woolsey is ill with valvular heart disease and is not improving at present.

Stott Anderson of New York city visited his home on Sand's avenue over Sunday.

A large congregation gathered on Sunday morning at the Methodist Church to hear the new pastor, the Rev. Mr. Fuller. Mr. and Mrs. Fuller arrived at the parsonage on Wednesday.

Services were announced for Sunday morning next: Sunday school at 10. Morning worship at 11 o'clock. Epworth League at 7 p. m., and evening worship at 7:30. Mid-week prayer meeting on Thursday at 7:30.

Romer Roe of New York spent the week end and Sunday at his summer home on the South Road.

The Ladies' Aid will meet with Mrs. T. F. Sears, Jr., on Friday afternoon, April 26. Even though this is a very busy time, every member is urged to attend.

Mr. and Mrs. Fraser McKay and children of Prescott, Arizona, stopped for a visit with Mrs. George Clarke and Miss Merritt last week. They were returning from Nova Scotia, where they spent the past year with Mr. McKay's parents. Mrs. McKay is the oldest daughter of William H. Merritt, and niece of Mrs. Clarke.

Mr. Merritt went west forty years ago and some peple in Marlborough and Milton will remember him as a boy and young man.

It is hoped that every buyer of Liberty Bonds will buy from their respective town committee, for by so doing each town may be able to reach its desired quota.

Lieutenant Gifford Hallock arrived at home on Wednesday morning from Davenport, Iowa. On Monday his wife was buried in Iowa after a brief illness of pneumonia. On February 18, after a short acquaintance, Lieutenant Hallock was married to Mrs. Mabel Chowning. Owing to the uncertainty of the service in time of war they determined to forego a lengthy courtship. Although a short married life it proved a most happy one and when the lieutenant was ordered to Clintonville, Wis., and later to Davenport, Iowa, his bride accompanied him. Mrs. Hallock was the daughter of Mr. and Mrs. M. F. Whitehouse of Bartonville, Wis., and was a favorite among many friends. She has three brothers, one of whom is serving in France.

On Tuesday Mrs. Louise Skidmore was taken seriously ill with a stroke of paralysis.

The Ladies' Needle Craft of the Presbyterian Church are buying bonds for the third Liberty Loan. Mrs. Edward Young represented the matter at the Presbyterian Church on Sunday morning; Miss Lulu Clarke at the Methodist Church; Mrs. A. E. Bell at the Friends' Church; the Rev. Mr. Davis at the Episcopal Church, and the Rev. Mr. Prendergrass at the Catholic Church. Members of this committee have or will solicit buyers by visiting at every home in this community.

## PLAN BIG MILK SHOW.

**Week of May 20 Set for Exposition in Grand Central Palace.**

Milk, the best food investment: Safe, good, cheap.

The hammering home of this idea is the big purpose of the national milk and dairy farm exposition which will be held in Grand Central Palace, New York city, the May of May 20.

New York state, famous for its dairies, and the leader of all states in milk production, will be fittingly represented at the show, for all the agricultural interests of the state are co-operating. The legislature, further, has appropriated $30,000 to meet the state's expenses in the exhibit.

The department of farms and markets, co-operating with the college of agriculture, will be in general charge of the New York state display.

The exhibits will be extensive and elborate. In arranging them an effort is being made to co-ordinate the different branches of dairying so that consumers visiting the show will have a coherent idea of the factors entering into the production, transportation, distribution and food value of milk.

The committee on exhibits is headed by President Jacob Gould Schurman of Cornell University and on the committee with him are well known dairymen, agricultural experts, men prominent in milk distribution and manufacture, and manufacturers of dairying appliances and machinery.


**For Home, For Country, For the Boys "Over There," Buy Liberty Bonds**

Plain Color Voile
44 in width
Special 39c yd

S. E. Eighmey

Children's Dresses
Plaid Gingham
97c 1.47 1.97 2.97

# The Well Dressed Woman

The Tailored Suit or Coat must be smart, in good taste, and so well made that a single glance will tell the story.

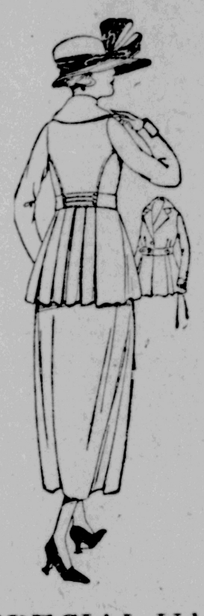

***SHE IS WELL DRESSED***

That's the kind of Suits and Coats we are selling to hundreds of women indicating how successful we are in our value giving.

Lots of them could well afford to spend more for their Coats, Suits, Skirts and Shirt Waist, but they tell us they don't need to, they find all they want in our stock at such moderate prices.

MORE NEW COATS THIS WEEK
$12.00, $15.00 $16.00 $18.00 $20.00 $27.00
MORE NEW SUITS THIS WEEK
$15.00 $20.00 $25.00 and $29.00
CHILDREN'S SPRING COATS
$4.97, $6.97, $7.97, $8.97, $9.50
SPECIAL VALUES IN MILLINERY DEPARTMENT
SALE TABLES, TRIMMED HATS $3.50 4.50 and 5.00

**The DOWNTOWN DRY GOODS STORE**

*Downtown* *26 Broadway* *Kingston*



# WHEN YOU MOVE MAY 1st MOVE INTO YOUR OWN HOME

***Here are some good bargains***

1. 14-Room, Two Family house, O'Neil St. With all improvements. Price $4500.

2. 7-Room Cottage, all improvements, Henry St Good lot and a decided bargain $3300.

8-Room Cottage, in central part of city, all improvements, Hot Water heat, large lot. Price $33.00.

10-Room Two Family House, central part, improvements. Rents $240. Price $2000. Easy Terms.

**SHATEMUCK REALTY CO.**

Phone 400 261 Fair St., Kingston, N. Y.



# THE PLACE TO WORK

Good Wages--Based on Ability
Satisfactory Hours Pleasant Surroundings
Expert Instruction and
$7.00 Per Week For Beginners

**FULLER'S SHIRT FACTORY**

PINE GROVE AVE., KINGSTON, N. Y.



# WANTED

EXPERIENCED ROLLERS AND BUNCHMAKERS
AND GIRLS TO LEARN CIGARMAKING
**$6.00 Per Week Paid While Learning**
G. W. VAN SLYKE & HORTON



J. B. SISSON'S SONS, Auctioneers

## AUCTION OF FURNITURE

We will sell at auction at the residence of
THE LATE JOHN A. VAN STEENBURGH
at **Rhinebeck, N. Y.,** on
**Saturday, April 27, at 10 A. M.**

the following personal property: A grand piano in good order, which cost $1,000; upholstered parlor pieces, dining room and bedroom furniture, spring, hair mattresses and bedding, old tables and chairs, lamps, floor coverings, paintings and other pictures, hand painted china, silver candlesticks, mahogany chest of drawers, crockery, clocks, wardrobes, hall and kitchen furniture, cooking utensils, garden tools and hose, also numerous other articles, including some old rosewood pieces. Combination safe in good order. Terms cash.

J. B. SISSON'S SONS, Auctioneers



**Simplicity Hatchers**

Write for Great Free Circular telling all about this wonderful Hatcher—its "no-cold-corners," scientific design, its simple, compact, sanitary and other modern features. SOLD AND GUARANTEED BY EVERYWHERE.

**Canfield Supply Co.**

Wholesale dealers in
Supplies for Plumbing, Heating, Sheet Metal,
Engineers' & Farm Machinery,
Poultry Supplies and Spray Material.
16-18 Strand and 35-37 Ferry street.
KINGSTON.
The Big Down Town Store.

# CLASSIFIED ADVERTISEMENTS

## One Cent a Word

Classified advertisements in this department will be inserted at the uniform price of one cent per word for each insertion. No advertisement less than 15 cents, if inserted but once. Orders may be left at our main office, 530 Broadway, or at our branch office, 80 Fair St. Also at the following places:

R. L. DULIN, 586 Broadway.
FRANK McNALLY, 539 Broadway.
WM. O'REILLY, 530 Broadway.
C. STRUBBE, 742 Broadway.

For the convenience of out-of-town advertisers, orders will be accepted at the following places.

CHARLES W. CARD, Port Ewen, N. Y.
WM. CONNORS, High Falls, N. Y.
WM. RUBEN, Rosendale, N. Y.
F. J. GREEN, Woodstock, N. Y.
WM. McMULLEN, Ellenville, N. Y.
S. VAN STEENBERG, Saugerties, N. Y.
W. VONDERLINDEN, Rhinebeck, N. Y.
A. D. WINNE, Ashokan, N. Y.

## One Cent Per Word

No Advertisement Less Than 15 Cents.

### TO LET.

TO LET.—Stores, offices, houses and apartments. Estate of John N. Cordts. 'Phone 531.

TO LET.—April; No. 1 Ponckhockie St.; 9 rooms with bath; all improvements; river view. Inquire 33 Abruyn St.

TO LET.—29 Janet St. 'Phone 1760-W.

TO LET.—House; all improvements; 14 Crane St. Estate of J. N. Cordts.

TO LET.—2 stores on Fair St. Estate of J. N. Cordts.

TO LET.—7 rooms $12; 5 rooms $8; city water. 75 Hudson St. 'Phone 1133-J.

TO LET.—From May 1st, new upper flat; improvements. Call or 'phone 1424-R. 356 Washington Ave.

TO LET.—9 room house. 40 E. St. James St.

TO LET.—87 West Chester St.; 8-room house; all improvements. A. Eichler.

TO LET—Flat, all improvements and heat. Fair St. B. Loughran Co.

TO LET.—4 room flat. 456 Broadway.

TO LET.—6 rooms; all improvements. Inquire S. Rosenthal, 120 Hasbrouck Ave.

TO LET.—Rooms; 139 Third Ave. Inquire 99 Highland Ave.

TO LET.—Storage rooms; 642 Broadway. Apply 40 Elmendorf St. 'Phone 160-J.

TO LET.—7 rooms; all improvements; hard wood floors. 200 Main St.

TO LET.—5 rooms. 'Phone 1299-J.

TO LET.—Front part of store; rent very reasonable. Apply Mutual Dress Co., 662 Broadway.

TO LET.—3 rooms; heat and bath; upstairs, $10; from May 1st. 132 Prospect St.

FOR RENT.—109 Fair St.; 7 rooms and bath; all improvements; best neighborhood. Mrs. Boice, 110 Fair.

TO LET.—Residence; 35 West Chestnut St., near Broadway. L. Hoysradt.

TO LET.—8 room house; all imrovements; hot water heat, garden, fruit. G. W. Hendricks, 225 Lucas Ave.

TO LET.—Pleasant flats; 5 rooms and garden, $10; also 6 room flat with bath, improvements, steam heat, garden, barn; rent $20. 184 Hurley Ave.

TO LET.—7 room flat; all improvements; including heat. 109 Hone St.

TO LET.—Flat; all conveniences; Johnston Ave. 'Phone 1791-M.

TO LET OR FOR SALE.—Dwelling; 41 Johnston Ave.; from May 1. Mrs. Cornelia C. Johnston, 231 Clinton Ave.

TO LET.—7 room house. Inquire 172 Main St. or 'phone 1728-J.

TO LET.—6 room flat. 192 Ten Broeck Ave.

TO LET.—One-half double house. 'Phone 998-W or 1002-J.

TO LET.—Store. 671 Broadway.

TO LET.—Store, No. 324 Wall St., from April 1, 1918; now occupied by Savard & McCarthy. Inquire F. J. R. Clarke, at the National Ulster County Bank.

TO LET.—4 rooms; all improvements. Mones, 79 Broadway.

TO LET.—7 rooms and bath; all improvements. 2 Crown St.

TO LET.—House; bath, heat, electric lights; fruit, garden. 47 Linderman Ave. Inquire John Howe, 5 North Main, Gloversville, N. Y.

TO LET.—Flat, all improvements. St. James St. Apply N. D. J. Murphy.

TO LET.—Store. On 115 Abeel St.

MONARCH Visible Typewriter for rent. E. Winter's Sons, John St.

### WANTED.

WANTED.—25 barrels of whiskey, in bond. Will buy certificates. J. J. Cuneo, Broadway, Kingston.

WANTED.—Operators and hand sewers on dresses and skirts; good pay while learning. Apply Mutual Dress Co., 662 Broadway.

BOARDERS WANTED.—25 Adams St.

WANTED.—Washing and ironing; also rugs and carpets cleaned by vacuum. 'Phone 1869-W.

WANTED.—Ford car. 'Phone 945-W.

WANTED.—Rock, for crushing; 500 to 1,000 yards. E. G. Adams, Field Court.

WANTED.—Small flat, or two, three or four rooms; light housekeeping; Brigham school district. "Brigham," c/o Downtown Freeman.

WANTED.—Notice! Have you a property for sale, rent or exchange; if so, see me. Important. 'Phone 1247. Paradies, 19 Railroad Ave., Kingston, N. Y.

WANTED.—Your magazine subscriptions. Best prices, any offer of responsible house duplicated. O'Reilly's, 530 Broadway. 'Phone 1569.

### FURNISHED ROOMS.

FURNISHED ROOMS.—112 Hone St.

FURNISHED ROOMS.—Private family. 'Phone 995-W.

FURNISHED ROOMS—27 John St. 'Phone 1262-W.

FURNISHED ROOMS or kitchenette. Tel. 557-J.

FURNISHED rooms, with board. 180 Albany Ave.

FURNISHED housekeeping apartments; one or more rooms. 60 Cedar St. and 179 Wall St. 'Phone 1117.

### FOR SALE.

FOR SALE.—To Rent, or Exchange; good farm, 33 acres; brick house, 8 rooms; state road; mail delivery. Anything in real estate. Bassett Farm Agency, 29 Strand, Kingston, N. Y.

FOR SALE.—Show cases, bread cases, roll top desk, safe, cash register dough mixer and roll divider. A. Maxon, corner Broadway and St. James St.

## One Cent Per Word

No Advertisement Less Than 15 Cents.

### FOR SALE.

FOR SALE.—House furnishings. We furnish your home complete; all kinds second hand furniture, stoves and ranges bought and sold. M. Kaplan, 66 North Front St. 'Phone 1210-R.

FOR SALE OR TO LET.—House, No. 34 Stuyvesant St. John J. White.

FOR SALE.—Sawed wood, $5 per load. F. A. Waters, Jr. 'Phone 1656-R.

FOR SALE.—Large furnace, suitable for heating church hall or residence. 68 Clinton Ave.

FOR SALE.—Horse, heavy wagon and heavy bob sleigh. Fred Wiedemann, 59 Second Ave.

FOR SALE.—2 15-passenger busses; 2 Packard touring; 2 Ford taxis; 1 20-passenger bus body. 'Phone 194.

FOR SALE.—Hatching eggs; Parks record strain; Barred Rocks. Frank Dorr, Port Ewen. 'Phone 505-R.

FOR SALE.—A fine assortment of second hand bicycles. Van Amburgh, 118 North Front St.

FOR SALE.—Car load commercial auto bodies for Fords. Most all kinds. Charles F. Grey, 783 Broadway.

TEST PRATTS ANIMAL REGULATOR among all or part of your horses and colts for one, two or three months on our guarantee. Everett & Treadwell Co., F. B. Matthews & Co., Wolven & Ebel, Dealers in Flour, Feed, etc., Kingston. F. H. Griffiths, Flour, Feed, etc., Rondout.

FOR SALE.—Don't forget the big horse auction at Basch & Shapiro's, 10-12 Ann St. Every Monday 1 p. m. sharp.

FOR SALE.—Several varieties of pigeons. Van Aken, 102 Albany Ave.

FOR SALE.—Second hand shoes bought and sold at Fred Menzel's Up-to-Date Electric Shoe Repairing Shop at 604 Broadway, near Cornell St.

FOR SALE.—HOUSE, ALL IMPROVEMENTS; 105 MAIN ST., KINGSTON. S. COHEN'S SONS, KINGSTON, N. Y.

FOR SALE.—7-passenger touring car; all latest equipment; Spanish leather upholstery. Inquire 258 Smith Ave., Kingston, N. Y.

FOR SALE or exchange, furniture and stoves; also repairing and upholstering. A. Kreisig, 728 Broadway.

FOR SALE.—Photo supplies, films, plates, cameras, printing paper, etc. O'Reilly's, 530 Broadway.

FOR SALE.—Eggs; from selected late moulting White Leghorn hens; heavy birds. N. C. Van Etten, Kingston.

FOR SALE.—All styles of Victrolas sold on easy terms. E. Winter's Sons.

FOR SALE—White Leghorn hatching eggs and baby chicks. Frederick Davis, Stone Ridge.

FOR SALE.—Small Hupmobile runabout. 7 Park Ave.

FOR SALE.—INDIAN MOTORCYCLE; PERFECT ORDER; FULLY EQUIPPED; $125. 'PHONE 360-J.

FOR SALE.—Ford cars; delivery and passenger. Call 1369.

FOR SALE.—Currant bushes; extra large, in bearing; three times size nursery stock; 10 for $1; 100 for $8; 1,000 for $50. Box 727.

FOR SALE.—Fresh Holstein cow; also other cows; reason, going out of milk business. M. Befeler, R. F. D. No. 1, Box 75, Kingston, N. Y.

FOR SALE.—6 room house; 11 Oak St. 'Phone 738-J.

FOR SALE OR TO LET.—Five acre farm with dwelling and barn; New Salem. Arthur C. Connelly, 288 Wall St.

FOR SALE OR TO LET—Furnished dwelling house, 12 rooms and bath; all improvements. 150 Fair St. 'Phone 995-W.

FOR SALE.—Our services for cleaning houses and washing and ironing. 'Phone 1669-W.

FOR SALE.—Soda fountain; safe and hot air furnace. F. J. Walter, 57 Spring St.

FOR SALE.—8 good work horses, about 1,400 pounds weight, at from $150 to $300. These are our best horses. The Hutton Co. brickyard.

FOR SALE.—A new game called "The Submarine;" can be used at fairs, parks and circuses;; all new. Call on or address W. W. Miller, Stuyvesant Barber Shop, 278 Fair St.

FOR SALE.—Banjo, with leather case; phonograph, with records. 180 Albany Ave.

FOR SALE.—Magnificent six room cottage, all improvements; built two years; lot 50x112; grand location, shade; must be sold quick; only $300 cash needed; balance, easy terms. Paradies, 19 Railroad Ave., Kingston, N. Y. 'Phone 1247.

FOR SALE.—Bean poles. 'Phone 862-J.

FOR SALE.—Outside toilet; in good condition. 142 Hunter St.

FOR SALE.—1 Buckeye incubator, Phila. coop and 6 Brahma. 13 Second Ave. 'Phone 1891-W.

FOR SALE.—Ice box, clock, curtains and shades; crockery, garden tools and stepladder. 98 Highland Ave.

FOR SALE.—Library table and combination gas-electric dome. 139 Bruyn Ave. 'Phone 302-W.

FOR SALE.—McClellan army saddle and bridle; good condition. Palen & Bouton Coal Co.

FOR SALE.—Fall bearing Americus strawberry plants; $2 per hundred. Julia Winchell, Shokan, N. Y.

FOR SALE.—Bicycle, coaster brake; a bargain. Lezatte, 100 Downs St.

FOR SALE.—Ice box. 175 Ten Broeck Ave.

FOR SALE.—Choice gladioli bulbs, 30c doz. Grape vines—Concord, Niagara, Hydrangea, Hills of Snow; California Privet hedge plants; satisfaction and reasonable prices. C. Augustus Raschke, Kingston, N. Y. 'Phone 1892-W.

FOR SALE.—Mathushek pianos at special prices on installment $450, cash $345. Player pianos on installment $700 cash $495; Wessel pianos on installment $400, cash $275; player pianos $500 cash $395. Standard pneumatic players. These pianos are all new and fully guaranteed. Distinctive features of the Mathushek which render it superior to all others, are patented and not found in any other make. Sold only by A. E. Thomas, 288 Wall St., opposite court house. 'Phone 1706-J.

FOR SALE.—Horses, wagons, harness, robes, blankets, sleighs, electric clipping machine and grinder. Marshall Rooss, 122-24 North Front St. 'Phone 1581.

FOR SALE.—Carload of Federal auto tires, all sizes; at cut prices. Charles F. Gray, 783 Broadway.

FOR SALE.—2-family house; above West Shore depot; improvements; $2,000. "House," Uptown Freeman.

FOR SALE.—Cadillac car. For information, address Box 838, Uptown Post Office.

FOR SALE.—Hatching eggs; some heavy laying strain; White Rocks and White Leghorns. 7 Brewster St. 'Phone 997-W.

FOR SALE.—Metal garage. Newland, 105 Pearl.

FOR SALE.—Ford car. 'Phone 793-W.

FOR SALE.—Sofa, chairs, marble bust; also few household articles. 272 Washington Ave. 'Phone 771-W.

FOR SALE.—Setting hens and hatching eggs. 'Phone 1444-M.

# GERMANS CAUGHT AT DISADVANTAGE

By Telegraph to The Freeman.

London, April 20.—The lull which develops in the Flanders battle finds the British masters of all the dominating ground on the battlefield.

The Germans were caught in a bowl which is surrounded on three sides by an amphitheatre of hills, all held by the British. This situation makes it imperative for the Germans to make further efforts to extricate themselves from their predicament.

Wheat is in the Front Line Trench
"Over There;"
Make potatoes the "Home Guard"
"Over Here."

## One Cent Per Word

No Advertisement Less Than 15 Cents

### LOST.

LOST.—Auto truck brown canvas cover, size 10x12 ft. Finder please return to Herbert Brush Mfg. Co., Thomas St.

### MALE HELP WANTED.

WANTED.—Boy to work in upholstery shop. Gregory & Co.

WANTED.—Men; age 17 to 45; experience unnecessary; travel; make secret investigations, reports; salaries, expenses. American Foreign Detective Agency, 515 St. Louis.

WANTED.—Chauffeur; to operate a Reo coal truck out of town. R. S. Rodie, 11 Thomas St.

WANTED.—Handy man to work in machine shop. A. R. King Mfg. Co., 76 Prince St.

WANTED.—Boy in manufacturing department. F. Jacobson & Sons.

WANTED.—Man or woman for clerical position in the office. Apply American Cigar Co.

WANTED.—Man to work in freight house; must be capable of receiving and delivering freight. Apply Central-Hudson Steamboat Co.

WANTED.—Married man; capable of taking care of large orchard; good opportunity for right party; good wages; house, garden, firewood and milk. Address or call, Maple Grove Farm, R. D. No. 2, Box 208, Saugerties, N. Y.

WANTED.—Reliable fellow 15 to 18 years old; good opportunity for advancement. Apply floor manager, Van Wagenen's, Wall St.

WANTED.—Baker. Inquire David Weber, 145 Hasbrouck Ave.

WANTED.—Man; experienced in operating sawmill saw, or boiler; year round job to right man. Big Indian Wood Products Co., Big Indian, Ulster Co., N. Y.

WANTED.—Handy man around garage. Address "Garage" Uptown Freeman.

WANTED.—Boy to learn upholster's trade. Gregory & Co., Kingston, N. Y.

STOCK SALESMEN—Financial house has opening for five $1,000 per month stock salesmen to follow up live leads which cost us from $10 to $15 apiece in small towns; strong selling issue; have active endorsement of many prominent men. 25 to 30 leads when salesman starts—more continually. Excellent references required. Address Sales Manager, 624 Otis Bldg., Chicago, Ill.

WANTED.—At once, an upholsterer. Stryker & Youmans Co., 75-77 Furnace St., Kingston, N. Y.

### FEMALE HELP WANTED.

WANTED.—Woman or girl for general housework. Apply between 7 and 9 p. m. Mrs. H. Follette, 296 Fair St.

WOMEN wanted full time salary $24 selling guaranteed hosiery to wearer; 50c an hour spare time. Big spring business. Experience unnecessary. Guaranteed Mills, Norristown, Pa.

WANTED.—Young lady stenographer; experience and reference. Apply 19 Railroad Ave., Room 2. 'Phone 1247.

WANTED.—Ten bright, capable women to travel, demonstrate and sell dealers; $25 to $50 per week; railroad fare paid. Weekly advance for traveling expenses. Address at once, Goodrich Drug Company, Dept. 601, Omaha, Nebr.

WANTED.—Cook and house maid; three in family. 'Phone 1736-M.

WANTED.—Girl for cooking. Mrs. C. R. Stall, 105 Fair St.

WANTED.—Woman as plain cook from May 1. Mt. Meenahga, Ellenville, N. Y.

WANTED.—Girls, women, 18 or over, needed by "Uncle Sam" for light clerical work, $1,100 year, experience unnecessary, common education sufficient. American Institute, Dept. H-209, Rochester, N. Y.

WANTED.—PRESSERS; ALSO OPERATORS ON POWER MACHINES; AT ONCE. KINGSTON DRESS MFG. CO., 36 FERRY ST.

WANTED—Woman ironers to do pressing; $1 per day while learning. Millen, Aikenhead Co., Greenkill Ave.

WANTED.—Girl collar maker; steady work; good prices. Tomasian Shirt Factory.

WANTED.—Chambermaid. The Kirkland.

WANTED.—Competent girl for general housework. Mrs. Arthur G. Carr, 65 Lucas Ave.

WANTED.—Girl for general housework; no washing or ironing. Apply after 6 p. m. 91 St. James St.

WANTED.— OPERATORS; EXPERIENCED ON POWER SEWING MACHINES; WE ALSO PAY $7.00 PER WEEK FOR LEARNERS. FULLER'S SHIRT FACTORY, PINE GROVE AVE., KINGSTON, N. Y.

WANTED.— EXPERIENCED OPERATORS FOR UNION SPECIAL YOKING MACHINES. FULLER'S SHIRT FACTORY, PINE GROVE AVE., KINGSTON, N. Y.

WANTED.—Young girl to assist with light housework. Greenwald, 186 Highland Ave.

WANTED.—Young woman as clerk in grocery store; a fine position; good wages. S. T. Van Aken, Ulster Park, N. Y.

WANTED.—Young girl to help with general housework. 109 Hone St.

WANTED.—Girl for Winter' lunch room. 563 Broadway.

WANTED.—Examiners; girls to take charge of table work. F. Jacobson & Son.

WANTED.—Chambermaid and waitress. Apply Dr. C. O. Sahler Sanitarium.

### MISCELLANEOUS.

FURNITURE storage; best in city. Harry P. Carr. 'Phone 341-W.

MORAN Business School—Civil service preparation, bookkeeping, shorthand, typewriting. Personal interest. Day and evening. Good positions. Enroll with us now.

FRANKLIN car to hire. 'Phone 1265-M. Goodrich, 112 Hone St.

EXPERT piano tuning; $1.50. Marthis 156 Prospect St. 'Phone 1847-W.

FURNITURE storage. Mouse-proof, sanitary, fire-proof. Frederick C. Winters, Kingston. 'Phone 1113-J, or Brown Auto Supply Co. 'Phone 1066.

## SUNDAY SERVICES IN THE CHURCHES.

Old School Baptist meeting at the home of Mrs. Fenney, 23 Liberty street, Sunday evening at 8 o'clock. Elder George Ruston of Delaware county, will preach.

St. Mark's A. M. E. Church, Rev. S. T. Quann, pastor.—Preaching, 11 a. m. Class meeting, 11:30 a. m. Sunday school, 12 noon. Preaching, 8 p. m.

Franklin Street A. M. E. Zion Church, the Rev. John T. Mathews, pastor.—11 a. m., preaching. 12 m., class meeting. 3 p. m., Sunday school. 7:45 p. m., sermon by the pastor.

First Church of Christ, Scientist, 161 Fair street.—Service at 11 a. m. Subject, "Doctrine of Atonement." Sunday school at 12 o'clock. Testimonial meeting Wednesday evening at 7:45 o'clock.

The First Reformed Church, the Rev. Dr. Leeper, minister.—Sermon at 10:30, "Jesus Under Our Roof." Sermon at 7:30, "Asa's Good Reign." Sunday school at noon. Christian Endeavor at 6:30 p. m.

Wurts Street Baptist Church, the Rev. A. K. Fuller, minister.—Services of worship at 10:30 a. m. and 8 p. m. Dr. Fuller will preach at both services. Sunday school at 12 o'clock. Christian Endeavor at 7:45 p. m.

First Presbyterian Church, Elmendorf street, the Rev. Putnam Cady, D. D., pastor.—Morning worship at 10:30. Preaching by E. R. James, both morning and evening. Bible school at noon. Evening worship at 7:30.

The Free Methodist Church, Tremper avenue, near O'Neil street, Rev. A. Willis Myer, pastor—Sunday school 10 a. m. Preaching 11 a. m. Subject, "The Character of God." Young People's meeting, 6:45 p. m. Preaching 7:30 p. m. Subject, "Earth's Earliest Ages."

Holy Cross Church—Low mass, 7:30 a. m. Sunday school, 9:30 a. m. Solemn mass with sermon, 10:30 a. m. (The sermon is particularly addressed to the members of the class confirmed last Sunday and all are asked to be present.) Evensong with address, 7:30 p. m.

First Baptist Church, Albany avenue, the Rev. Arthur S. Cole, pastor.—Morning service at 10:30. Sermon topic, "Be of Good Cheer." Bible school at 11:45 a. m. Christian Endeavor meeting at 6:45 p. m. Evening service at 7:30. Sermon topic, "A Call to the Thirsty."

Church of the Holy Spirit, Wurts street, Rev. John James Bott, rector.—Holy communion, 7:30 a. m.; morning prayer and sermon, 10:45; Sunday school and Bible class, 12:15 p. m.; evensong and address, 7:30. Meetings—Junior Bro. St. Andrew, Tuesday, 7:30 p. m.; choir rehearsal, Saturday, 1 p. m.

St. John's Episcopal Church, Wall street, the Rev. J. I. Blair Larned, rector.—Early celebration of the Holy Communion at 7:30 o'clock. Sunday school at 10 a. m. Morning prayer and sermon at 11 o'clock. Topic, "The Road to Faith." Evening prayer and sermon at 7:30 o'clock. Topic, "The Searchings of God."

Fair Street Reformed Church, the Rev. F. B. Seeley, pastor.—Divine service at 10:30 a. m. Subject of sermon, "The Present Crisis and Each Man's Duty." Bible school at noon. Christian Endeavor prayer meeting at 6:45 p. m. Evening worship at 7:30. Subject of sermon, "The Blessed Life and How to Obtain It."

Spring Street German Lutheran Church, Rev. A. Schmidtkonz, pastor—Service at 10:30 a. m. Subject of the sermon, "The Omnipotence of God." Evening service, English, at 7:30; subject of the sermon, "The Good Shepherd." Sunday schools, German at 9 a. m., English at 2 p. m. Special meeting of the Church Council Monday evening at 8 o'clock.

East Kingston M. E. Church, Rev. A. H. Haynes, pastor—Sunday school at 10 o'clock, Mrs. Samuel Smith, superintendent. Preaching at 11 o'clock y the pastor.

Bethany Chapel, corner Washington avenue and North Front street, Rev. A. H. Haynes, pastor—Sunday school at 3 o'clock, E. Deyo, superintendent. Preaching at 7:30 by the pastor. Friday evening prayer meeting at 7:30.

Ponckhockie Union Church, Congregational, Rev. F. W. Moot, pastor.—Divine worship at 10:30 a. m., and 7:30 p. m. Morning theme, "Heart Religion;" evening, "The Price of Great Blessings." Bible school at 2:30 p. m.; Y. P. S. C. E., at 6:30 p. m. Leader, Miss Sadie Schutt. Subject, "How and What to Read." Prayer meeting Thursday at 7:30 p. m. Ladies meet to sew for Red Cross Tuesday, 2 to 4:30 p. m.

St. Peter's R. C. Church, Wurts street, Rev. John P. Neumann, rector.—Masses at 7, 9 and 10:30 a. m. Baptism at 2 p. m. Sunday school at 2:15. Devotions and benediction at 7:30 o'clock. The Christian Mothers' Society will go to holy communion at the 9 o'clock mass. At the close of this service a patriotic demonstration will be held in front of the church, in which the school children will take part and sing patriotic songs.

Trinity M. E. Church, Wurts and Hunter streets, Rev. P. C. Weyant, pastor.—Class meeting at 9:45. Morning worship at 10:30. Sermon topic, "The Name That is Above Every Name." Sunday school at 12 o'clock. Epworth League at 6:45. Evening worship at 7:30. The midweek prayer service Thursday evening at 7:30. On Friday evening at 7:30 Dr. Baragwanath will give an illustrated lecture on "Picturesque Cornwall." A silver offering will be taken.

Lutheran Church of the Redeemer, Wurts street, the Rev. P. S. Baringer, pastor.—Morning service and sermon at 10:30 o'clock. Subject, "Sir, We Would See Jesus." Evening service and address at 7:30 o'clock. Subject, "The Reality of the Invisible." Bible school at 11:45 o'clock. Luther League meeting on Tuesday evening at eight o'clock. The ladies sew for Red Cross Thursday afternoon at 2:30 o'clock. Redeemer chimes ring 10:10 a. m. and 7:10 p. m.

The Livingston Street Lutheran Church, head of East Chestnut street, the Rev. F. T. Schroeder, pastor.—Services in German at 10:30; subject, "Let Us Thank and Praise the Lord." Sunday school at 2 o'clock. Services in English at 7:30; subject, "Moriah, a Monument of Faith's Blessed Victory in a Fiery Trial." The Ladies' Aid Society will meet at 3 p. m. A full attendance of all members is desired. There will be no services on Sunday, April 28, because of the sessions of the Atlantic District of the Missioner Synod of Lutherans which convenes in New York city April 23-30. Mrs. Putrie will represent the congregation.

Clinton Avenue Methodist Episcopal Church.—Morning worship at 10:30; sermon topic, "Standing on One's Feet Before God." Sunday school session and class meeting at 11:45. Members of the Official Board are requested to meet at the church at 2:30 to receive instructions for completing the yearly canvass for current expenses. Junior probationers' class at 2:45 at the parsonage. Junior League at 3:15. Epworth League devotional service at 6:30; topic, "Seeing Ourselves as Outsiders See Us." Leaders, Edna Schepmoes and Hester Auringer. Evening worsip at 7:30; sermon topic, "Dangers Attending an Unoccupied Soul." Class meeting Tuesday evening at 7:45. Weekly prayer service Thursday evening at 7:30. Church located at Clinton avenue and Liberty street. The Rev. G. M. Cranston, pastor.

St. James's Methodist Episcopal Church, corner of Fair and Pearl streets, the Rev. T. H. Baragwanath, D. D. pastor.—Public worship at 10:30 a. m. and 7:30 p. m. The pastor will preach at both services. The subject for the morning will be "A Great Purpose." In the evening Dr. Baragwanath will begin a series of Plain Talks on War Topics. These subjects will be chosen because they are vital to America and the world. Th unvarnished truth will be told, for America must wake up. The topic to be discussed at the evening service will be the question so often asked in these days: "Where is God in this world-crisis?" Next Sunday night the subject will be "Ought an Outlaw Nation to be Punished?" Sunday school with adult Bible class at 11:45 a. m. Weekly prayer meeting Thursday evening at 7:30 Monthly meeting of the Junior Ladies' Aid Society Wednesday afternoon at 318 Albany avenue.

Reformed Church of the Comforter, Wynkoop Place, one block from Foxhall avenue, Rev. Wilbur F. Stowe pastor.—In keeping with the suggestion of our government, Sunday will be observed in the interests of the Liberty Loan Campaign. The Liberty Anthem will be sung at both services and every one who attends will be provided with the words printed on a single sheet so that all can participate in singing the hymn. The pastor will be glad to take the names after each service of any who wish to purchase a Liberty Loan Bond. Morning worship at 10:30, with sermon on "Patriotism and the War." Bible school at the noon hour. Christian Endeavor prayer meeting in the chapel at 6:45. Subject, "How and What to Read." Leader, Miss Amanda Castner. Evening preaching service at 7:30, with short sermon by the pastor on "Proclaim Liberty Throughout the World." This service will close with the singing of the national hymn, "The Star Spangled Banner."

The Rondout Presbyterian Church, Rev. Charles G. Ellis, Ph.D., pastor—Morning service 10:30; Bible School 12. Young People's Service 7. Evening service, 7:30. Subject for the morning sermon, "The Citizen and the Bond." Evening subject, "Brass Shields Instead of Gold." Subject for the Young People's meeting, "How and What to Read." Leader, Miss Elizabeth Brown. Sunday's musical program:

MORNING

Prelude—"Prelude in G" .. Merkel
Anthem—"He Goes Before You"... Wooler
Offertory Solo—"The Peace of God." Gounod
Miss Los Kamp.
Postlude—"Marche" ........ Clark

EVENING.

Prelude—"Trauerei" .. Schumann
Anthem—"O Gladsome Light, from "Golden Legend."...... Sullivan
Solo—"A Prayer of Faith".. Rogers
Miss Los Kamp.
Postlude—"Postlude" ...... Clark

**First Reformed Church, Order Evening Service.**

Organ Opening.
Hymn, 109 H. H.
Scripture Reading and Prayer.
Anthem, "The Twilight Shadows Fall" .................. Wood
Hymn, 251 H. H.
Address, "Asa's Good Reign" ..... —Dr. Leeper
Hymn 24 H. H.
Organ—Larghetto in D. ..... Gilbert
Offertory—Love Divine All Love Excelling ................ Stainer
Hymn, 110 H. H.
Benediction.
Postlude.

**Clinton Avenue M. E. Church.**

The musical service on Sunday at the Clinton Avenue M. E. Church will be as follows:

MORNING SERVICE.

Organ Prelude—Meditation in E Minor ................ Capocci
Anthem—Lord, We Have Come.... —Denza
Gloria—Anglican. .......... Meinke
Offertory—Melody in F...Gladstone
Organ Postlude—Andante Conmoto. —Merkel

EVENING SERVICE.

Organ Prelude—Evening Song..... —Chopin
Anthem—Within Thy Sacred Courts —Godard
Offertory, Consolation..Mendelssohn
Organ Postlude—Nocturne in D Flat ................. Snyder
Arthur H. Snyder, organist and director.

Weekly dance at Marz's Hotel every Tuesday evening. Music by Miller's orchestra.—Advertisement.

IF A STRONG MAN WERE LOCKED

he'd be in the same fix as a sulphated battery—full muscled, strong, willing yet helpless. A sulphated battery cannot deliver its power. Slowly but surely it deteriorates and finally dies.

All lead acid storage batteries are subject to ruinous sulphation except the EVEREADY Storage Battery—the only guaranteed non-sulphating battery. It can be allowed to stand discharged weeks without sulphating ruinously.

Definite Guarantee: Lighting and Ignition Type, 3 years. Starting Type, 1½ years.

Every Eveready Service Station displays this sign:

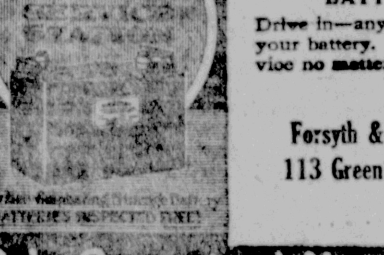

EVEREADY is the only battery that frees you from frequent and expensive charging bills which are really sulphation removal bills. That is why you can buy EVEREADY with a written guarantee that protects your battery service.

EVEREADY Batteries are made in sizes and styles for every make of car, every size and style of battery box.

**BATTERIES TESTED FREE**

Drive in—any time—and have our expert test your battery. There is no charge for this service no matter what make of battery you use.

Forsyth & Davis Motor Car Co.,
113 Green Street, Kingston, N. Y.

Only Guaranteed Non-Sulphating Battery

## SOCIETY NOTES.

Thursday evening, April 18, a large number of acquaintances gathered at the home of Mr. and Mrs. John Reis of 20 Adams street, and were most pleasantly entertained. Mr. Reis is the popular janitor of St. Peter's school. During the evening many choice selections were rendered on the victrola. Dancing was enjoyed by all after which dainty refreshments were served. The feature hit of the happy occasion was a large cake with the timely inscription on it, "Hurrah for the Wets!"

**Bechler-Frareis.**

Mr. and Mrs William Beehler of St. James street, announce the marriage of their son, Voris Beehler, to Miss Gertrude Frareis, of Malone, N. Y., on April 2.

**Lawler-Wells.**

A pretty marriage service took place Tuesday afternoon at the Presbyterian Manse, Highland, when Miss Annie May Wells of Modena was united in marriage to Daniel P. Lawlor of Middletown by the Rev. Dr. George H. Scofield. Mr. and Mrs. Nelson Yaager were the witnesses. Several guests were present, among them the bride's mother. Mr Lawlor has been stationed as a state guard on the aqueduct near Gardiner, for the past six months

## THE JOINERS.

**News of Interest to Members of Fraternal Societies.**

Court Santa Maria, No. 164, Daughters of Isabella, has received an invitation to attend the patriotic meeting given by the Knights of Columbus at their home Monday evening under the anspices of the Fourth Degree Assembly. Good speakers have been engaged and dancing will follow the meeting. Bring your friends, Catholic or non-Catholic.

**President's Hand Badly Burned.**

By Telegraph to The Freeman.

Washington, April 20.—President Wilson's left hand was burned to the bone when he grasped a hot muffler pipe while riding in the British tank Brittania yesterday, it was stated today by his personal physician, Rear Admiral Cary T. Grayson. Dr. Grayson said no complications had developed and the injured member is doing as well as can be expected but that it will be a month before the president regains the use of it.

# Learn Wireless

Soldiers! Sailors! Civilians—all who would seize the great opportunity now offered operators in both branches of the Service can now learn wireless with the aid of Victor Records.

A complete course has been arranged in collaboration with the Marconi Institute. With reasonable practice the student can become an efficient operator in a few weeks.

The course consists of a book of instructions and six 10-inch double-face

**Victor Records, $5**

Packed in a special case.

Come in, let us explain the course and demonstrate it on the Victrola.

Victors and Victrolas $10 to $400.

**E. Winter's Sons**
JOHN ST, MUSIC STORE OPEN EVENINGS

Kingston Daily Freeman.

TERMS:
Per Annum in advance ..................$6.00
Per Month ..................................50
Twelve Cents Per Week.

Entered as Second-class matter at the post-office at Kingston, N. Y.
Published by Freeman Publishing Company, at 3-9 Broadway, Kingston, N. Y. Jay E. Klock, President; Alfred DuFlon, Secretary and Treasurer. (Addresses 3-9 Broadway, Kingston, N. Y. Louise M. Klock, Vice-President, 242 Albany Avenue, Kingston, N. Y.

Member American Newspaper Publishers' Association.
Member New York Associated Dailies.
Official paper of Kingston City.
Official paper of Ulster County.

Please address all communications and make all money orders and checks payable to Freeman Publishing Company, 3-9 Broadway.

Telephone Calls:
New York Telephone—Main Office, Downtown, 1875. Uptown Office, 832.

KINGSTON, N. Y., APRIL 20, 1918.

## OUR EXCISE ELECTION.

Students of psychology can find much to interest them in the detailed returns of Kingston's excise election, which show the way in which our voters exercised discrimination in expressing their wishes on the four propositions. In comparing majorities we must avoid the common error of presuming that majorities and numbers of voters are exactly the same thing. To illustrate the point simply let us suppose that there are ten voters and two propositions. Now, if on one proposition six vote yes and four no while seven vote yes and three no on the other, the first proposition will have two majority and the second four majority, which shows that the change of one man counted two in the majority. Consequently, we shall divide the differences of majorities by two in the speculations we are about to make.

It appears that there are over 150 persons in Kingston who are in favor of hotels selling liquor, but who oppose wholesale dealers doing so. The reason for anybody taking such a singular stand is beyond our comprehension and we would never have dreamed it possible. Wholesalers do not have bars. It is clear that if hotels sell liquor they must buy it of some wholesaler, and why anybody should want them to spend their money out of town instead of at home is a mystery. There were less than a hundred persons who desired to abolish saloons but let wholesalers go on. We can easily comprehend this motive, but the number of persons who entertained it is unaccountably small. Granting all that the most desperate fanatic can say against the liquor traffic, it is still strange that anybody should want to kill local business which does not promote local drinking. We should not, however, overlook the fact that voters, especially inexperienced ones, sometimes make errors in marking their ballots.

We notice that there are about 500 persons who desire to have drug stores sell liquor on prescription, and give them a monopoly of the traffic. Of course, we are unable to peer into the minds of our neighbors and read their thoughts, but we feel quite sure that everybody knows that it is easy to get prescriptions for liquor. Doctors frequently prescribe alcoholic beverages for patients and often with gratifying results. The doctor cannot help it if the patient takes an overdose and gets arrested. Experience has shown that the kind of whiskey sold by druggists in dry territory is not of high quality such as can be obtained of the dealer who makes a specialty of such goods, and it is well known that some liquor has worse ingredients than alcohol. Perhaps the idea is to poison all the topers, so that we shall eventually have a population exclusively of abstainers.

Nevertheless, the big fact in the returns is that there is a majority of 4,067 in this city against the bone dry proposition. These thousands object at least to drug store prohibition and most of them are against any kind of prohibition of the local variety. How many of them are against National and State prohibition we do not know, but we are in a fair way to find out. Chief Agitator Anderson will be around next fall demanding that we elect a Senator and Assemblyman pledged to National prohibition. Possibly he will scare all the candidates into declaring for that iniquitous proposition. Then again, he may not. It is quite probable that there is a hot time ahead.

## LIARS HERE AND ELSEWHERE.

The laws of chance, or rules of probabilities, are fondly discussed by the speculative element who earn their living in the financial district around the New York Stock Exchange, and in financial operations of all sorts Wall street considers probabilities before placing its money. Even when betting on elections, the most reckless plunger seeks to obtain all available information before making odds, and fact is weighed carefully against fact before a probability becomes firmly established in the mind.

In view of this condition, it is surprising that Wall street should show such readiness to believe improbable stories connected with the war. The latest illustration of the financial district's newest hysteria was furnished on Thursday and was reflected in Kingston and presumably in every other city which has stock brokerage accommodations. Based on news bulletins announcing the arrival of French reinforcements and a general stiffening of the Allies' lines, someone somewhere started a story of the capture of "between 300,000 and 500,000 German prisoners" by the Allies. An expert liar never is at a loss for details; when doubters showed their heads they were brushed aside with the announcement that the Allied offensive was "on all fronts," and the Italians had become particularly active; the capture included prisoners bagged in Italy as well as in France and Flanders.

On the strength of such statements which were flashed to brokerage offices throughout the country, prices of stocks began to go up and before the market closed owners of some stocks had sold their holdings at a comfortable profit. The fringe of the financial district, otherwise known as the hangers-on, had a parade in honor of the victory, and that fact was cited in proof of the assertion that a big victory had been won which was unknown to the big press associations or to the Government, whose censors at the ends of the transatlantic cables would give preference to Government messages or press association despatches of such momentous magnitude rather than to private despatches to any stock brokerage firm or individual. Wall street overlooked that fact; the rules of probabilities were suspended for the day.

But Wall street overlooked another big fact, and as Wall street is far superior in money-making mentality to any other part of the country, numerous Kingstonians who swallowed the story can be excused for their gullibility. The main feature of the announcement was the number of German prisoners reported captured—"between 300,000 and 500,000." That is almost as big as the entire National Army of the United States, almost as big as the number of American soldiers which probably are overseas. The German army which has been employed in the drive which began a month ago is supposed to number approximately 2,400,000 men. Therefore, according to the Wall street story, between one-eighth and one-fifth of the entire German Army had been captured. A general who would lull himself to sleep with such a dream would be demoted. German losses in killed during a month's fighting since the drive began are estimated at 300,000. The story-mongers not only overlooked the rules of probabilities and the laws of chance but likewise disregarded past actual performance.

The psychology of such stories and their believers is interesting to study. Press despatches told of the fact that stocks were going up on the strength of a story which could not be verified. They were in the best position to verify it if it were true. The Freeman's news columns told what stocks were doing and the reason why. Late editions of New York newspapers, whose forms close before those of The Freeman, bore no word regarding the wonderful feat reported by the Wall street speculators whereupon the happy story-mongers produced imaginary proofs furnished by telegraph offices and other sources which did not possess any such fact. A good night's sleep quieted the nerves of the mongers and calmed their hysteria. Apparently their minds were blank when they awoke the following morning, but how did they square the facts with the stories they had peddled the night before? How did they square themselves with their friends?

That such stories should be believed in the face of the recent utterances of Lloyd George, General Wood and others, and the situation as disclosed from day to day is hard to reconcile with the possession of a well balanced mind. Disturbance of nerve centers and brain cells due to physical causes in the individual is the most merciful explanation. The majority of people did not believe the story, which found firm believers only in the excitable whose judgment is most apt to respond to agitation rather than reason. To lack foolish optimism is not to lack patriotism. The bombastic tempered individual who shouts victory where there is no victory is far less dependable than the man or woman who without shouting settles down to perform the task which will add to the general efficiency and effectiveness of scientific war-making, whether in military or civil life. Hysteria breeds inefficiency; it loves talk, but talk does not win the war. America's duty is to do less talking and more work.

## TWENTY AND TEN YEARS AGO.

April 20, 1898.—The Rev. C. A. Oakes resigned from Reformed ministry.

Campbell & Dempsey and Peter C. Osterhoudt awarded contract for St. John's parish house.

April 20, 1908.—Because of the snow public schools held but one session.

It was announced, that Governor George Clinton's body would be brought to Kingston and interred in First Dutch Church yard.

Just for now, 'till the Hun we defeat,
Eat potatoes instead of wheat.

AARON COHEN RAPHAEL COHEN
Clothiers Furnishers
S. COHEN'S SONS
KINGSTON, N. Y.

Copyright Hart Schaffner & Marx.

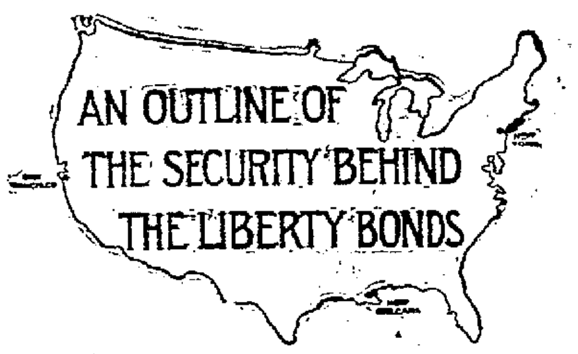


# WHY YOU SHOULD INVEST IN A LIBERTY BOND

1. You are helping the U. S. Government
2. You are helping "our boys" over there
3. You are helping yourself
4. You are saving money--you would not save otherwise
5. You will get interest on all bonds
6. You help win the war and teach the Kaiser and his military ring a lesson
7. You are working now eight and ten hours a day instead of eighteen hours
8. You will own a U. S. Government bond that you should feel proud of

# S. COHEN'S SONS

SUPREME COURT, ULSTER COUNTY.—Laura E. McClure, plaintiff, against Jane A. McClure, Henry Millonig, Conrad Nelson, John Bonse, George A. Schryver and The Ulster County Savings Institution, defendants.

In pursuance by virtue of a judgment of partition and sale, made in the above entitled action on the 13th day of April, 1918, the subscriber, a referee, for that purpose duly appointed, will sell at the court house in the city of Kingston, Ulster county, N. Y., on the 10th day of May, 1918, at 12 o'clock noon of that day, the real estate directed by said judgment to be sold and therein described as follows:

ALL THAT TRACT OR PARCEL OF LAND, situate in the city of Kingston, county of Ulster and state of New York, situate on the easterly side of Wall street and bounded as follows, to wit:

Commencing on Wall street at the south corner of the lot of Mrs. William S. Kenyon at a point one foot from the corner of the brick building on said lot of Mrs. Kenyon, running thence southerly along Wall street twenty-four feet to the bounds of Silas H. Davis, then easterly along his bounds to the Kelder lot, formerly Cornelius Bruyn, then northerly along its bounds twenty-four feet to the Music Hall of Kingston Opera House lot, formerly Cornelius Schoonmaker, then westerly along these bounds and the bounds of Mrs. Kenyon to the beginning. Being the same premises conveyed to Silas H. Davis by two several deeds both dated May 14th, 1888, one executed by Henry D. Darrow and wife, the other executed by Marius Schoonmaker, G. Marius Schoonmaker, Julius Schoonmaker and Ella S. Darrow as executors of the last Will and Testament of Elizabeth V. W. Schoonmaker, deceased, and by said Silas H. Davis conveyed to Caroline S. Boice by deed dated July 11th, 1889, and recorded in Ulster county clerk's office July 27th, 1889, in deed book No. 286, page 533. And by the said Caroline S. Boice conveyed to Kate O'Connell by deed bearing date April 12th, 1892, and recorded in said clerk's office in book of deeds No. 304, page 295, etc.

Together with the right and privilege to anchor beams in the northerly wall of the building situate on the lot adjoining the premises hereby conveyed, and the southerly side thereof, formerly owned by Silas H. Davis, which right was acquired by the party of the first part under an agreement dated April 28th, 1892, made by and between said Silas H. Davis and said Kate O'Connell, and recorded in said Ulster county clerk's office in book of deeds No. 304, page 564, to which record reference is hereby made. This conveyance is executed and delivered subject to the conditions in said agreement contained.

Being the same premises conveyed to William F. Rafferty by Kate O'Connell, September 3rd, 1904, and recorded in Ulster county clerk's office in book of deeds No. 383, page 581.

Also all that tract or parcel of land situate in the city of Kingston, county of Ulster and state of New York, with the buildings thereon bounded and described as follows:

All that certain house and lot situate in the city of Kingston, Ulster county, N. Y., and being part of a tract formerly known as the Black Horse property and distinguished on a map now on file in the office of the clerk of Ulster county, N. Y., as lot No. 13, and part of lot No. 14, and is bounded and described as follows: On the north by land of the widow of Henry J. Smith, on the west by lands of formerly Abram B. Paynter, now lands of the parties of the second part, on the south by lands of Henry Hasbrouck and on the east by Fair street, being about forty-five feet front and rear and about ninety feet deep.

ALSO all that certain tract or parcel of land situate in the city of Kingston, Ulster county, N. Y., being part of the tract formerly known as the Black Horse property latterly.

Steenbrimer purchase and as designated on map of said purchase now on file in the office of the clerk of Ulster county, N. Y., as lots Nos. 13, 14 and 15, letter E, situate on Wall street and being ninety feet in the front and ninety feet in rear and is about ninety feet deep and is bounded in front by said Wall street, in rear by lots Nos. thirteen, fourteen and fifteen, fronting on Fair street, and lettered "M", northerly by lot No. 12 and southerly by lot No. 16, the northerly and southerly lines of said lots hereby conveyed being at right angles with Fair street and depth of said lots being equal to one-half the distance of Wall street to Fair street, measured upon the said lines respectively be the same more or less.

EXCEPTING AND RESERVING from and out of the last above described lot, that portion thereof conveyed by Simon S. Westbrook and wife to Jacob L. DeWitt and W. Scott Gillespie by a deed of conveyance dated June 8th, 1881, and recorded in deed book No. 231, page 58, July 11th, 1881. Being a lot forty-five feet front and rear and ninety feet deep.

ALSO EXCEPTING AND RESERVING a small trianglar lot of four feet front on Wall street and thirty-six feet from the second above described lot as conveyed by Simon S. Westbrook and wife to Henry W. Palen by deed dated November 1st, 1871, and recorded in deed book No. 176, page 188.

ALSO ALL THAT TRACT OR PARCEL OF LAND, situate in the city of Kingston, N. Y., on the easterly side of Wall street bounded and described as follows: Beginning at a post in the corner of the fence separating lands of the parties of the first part from lands formerly of Henry W. Palen, and from thence runs northerly along the fence eight feet and eight and one-half inches, thence south seventy-one degrees and fifteen minutes west seven feet, thence north sixty-three degrees and forty-five minutes east seven feet to the place of beginning. Being the same premises mentioned and described in a certain mortgage from Simon S. Westbrook and wife to the Kingston Savings Bank, dated October 1st, 1888, and recorded in the Ulster county clerk's office November 1st, 1888, in book of mortgages No. 194, page 321, and this description being taken therefrom.

Being the same premises conveyed by John P. Cahill and Ellen V. Cahill, his wife, to William D. Brinnier, by deed dated June 29th, 1905, and recorded in the Ulster county clerk's office July 1st, 1905, in book of deeds No. 388 at page 574.

ALSO ALL THAT TRACT OR PARCEL OF LAND, situate in the city of Kingston, Ulster county, New York, with the buildings thereon bounded and described as follows: Beginning on the easterly side of Clinton avenue formerly East Front street at the bounds of lot of formerly Cornelius Houghtaling and runs along his bounds north sixty-two and one-half degrees east one hundred feet, thence parallel with said avenue south twenty-seven and one-half degrees east forty-six feet, thence south sixty-two and one-half degrees west one hundred feet to Clinton avenue, north twenty-seven and one-half degrees west forty-six feet to the place of beginning. Being the same premises conveyed to Ernest B. Green by deed dated July 21, 1900, and recorded in Ulster county clerk's office in book of deeds No. 361 page 354.

ALSO ALL THAT TRACT OR PARCEL OF LAND, situate in the city of Kingston, county of Ulster and state of New York, bounded and described as follows: Beginning on the south side of Cedar street at the line of lot of John H. Hasbrouck and runs thence south along said Hasbrouck line one hundred and forty-four feet or half way through to Greenkill avenue; thence easterly along rear line of property of Edward Kelly fifty feet to line of lot of James Van Aken or Drake; thence north along said Van Aken or Drake lot one hundred and forty-four feet or half way through from Greenkill avenue to Cedar street aforesaid, and thence westerly along Cedar street fifty feet, to the place of beginning. Being a portion of the premises conveyed to Catharine P. Freer, now deceased, by Richard Van Gaasbeck and another by deed dated January 14th, 1886, and recorded in Ulster county clerk's office on January 28th, 1886, in book of deeds No. 262 at page 18, etc.

The said premises having been devised to the parties of the first part by Catharine J. Freer, deceased, by Clause Seventh of her Will dated March 7th, 1901, and duly admitted to probate by the surrogate's court of Ulster county on March 31st, 1905, which said Will is recorded in said surrogate's office in book No. 7 of Wills at page 145, etc.

Dated April 17th, 1918.

JOHN G. VAN ETTEN,
Referee.

BRINNIER & CANFIELD,
Attorneys for Plaintiff,
Office & Post Office Address,
53 John St., Kingston, N. Y.

V. B. VAN WAGONEN,
Attorney for Defendant,
Jane A. McClure,
Office & Post Office Address,
22 Main St., Kingston, N. Y.

PHILIP ELTING,
Attorney for Defendant,
The [illegible] County Savings Institution,
Office & [illegible] Address,
250 Wall St., Kingston, N. Y.

ULSTER COUNTY
SAVINGS INSTITUTION
280 Wall Street. Kingston, N. Y.
INCORPORATED [illegible]

WM. G. SHAFER, President.
[illegible]
CHARLES S. WOOD, Vice-President.
[illegible], Secretary.
JOHN [illegible], Treasurer.
JAMES J. O'CONNOR, Teller.
[illegible], Bookkeeper.
PHILIP ELTING, Attorney.

TRUSTEES:
John E. Allliger, [illegible]
H. R. Brigham, W. R. [illegible]
David Burgevin, J. M. Schoonmaker
Howard Chipp, C. S. Wood,
Philip Elting, Wm. C. [illegible]
George Hutton, Ogden P. Wynne.

For the six months ending [illegible] 31, 1917, interest was credited Jan. 1, 1918, at 4 per cent per annum.
Interest not drawn will be added to the principal and draw interest.
Money deposited on or before May 3rd and remaining in the bank until January 1st, 1919, will be credited with eight (8) months interest.
Women and children under age have by law the control of their own savings bank accounts.
Persons living out of the city may send money by bank draft, check, post office order or express, and deposit book will be returned by mail.
ALL BUSINESS STRICTLY CONFIDENTIAL.

Kingston Savings Bank
273 Wall street, Kingston, N. Y.
CHARTERED 1874

OFFICERS:
MYRON TELLER, President.
GEORGE BURGEVIN
V. B. VAN WAGONEN, Vice-Presidents.
CHARLES TAPPEN, Treasurer.
CHARLES H. DE LA VERGNE, Assistant Treasurer.
HARRY ENSIGN, Accountant.
JAMES A. BETTS, Counsel.

TRUSTEES:
James A. Betts, George Burgevin,
Zadoc P. Boice, Levan S. Wynne,
Everett Fowler, D. N. Mathews,
John E. Kraft, Sam Bernstein,
Charles Tappen, A. D. Rose,
Myron Teller, Virgil B. VanWagonen
Erwin E. Norwood.

Deposits made on or before May 3, 1918, and remaining in bank Jan. 1, 1919, will be credited with eight (8) months' interest.
Interest will be paid on all sums from one dollar to three thousand dollars.
Accounts may be opened by mail for which a bank book will be forwarded on receipt of New York draft, certified check, post office or express money order.
Rooms for the convenience of ladies are a feature of the banking house.
Interest at the rate of 4 per centum was declared for six months ending December 31, 1917.
Deposits commence to draw interest from the first of each month.
Money withdrawn before January 1 and July 1 will not be entitled to interest.

THE RONDOUT
Savings Bank
RONDOUT, N. Y.

OFFICERS:
J. E. DERRENBACHER ........President
T. C. COYKENDALL.....1st Vice-President
F. H. GRIFFITHS.....2nd Vice-President
DAYTON MURRAY ..............Secretary
HERBERT HALL ...............Bookkeeper

TRUSTEES:
John D. Schoonmaker F. Stephan, Jr.
F. H. Griffiths Wesley D. Hale
J. Graham Rose E. Coykendall
John S. Thompson A. A. Stern
T. C. Coykendall H. H. Flemming
Nicholas Stock.

Interest credited semi-annually, January and July.
Moneys withdrawn before January 1 and July will not be entitled to interest.
Deposits commence to draw interest from the first of each month.
All deposits made on or before the 10th day of January and July draw interest from the first days of those months.
Banking hours from 10 a. m. to 3 p. m.; Saturdays 9 a. m. to 12 m.
Interest will be paid on all sums from $5 to $3,000.
Interest at the rate of 4 per cent per annum was declared for six months ending December 31, 1917.

"Standard"
BUILT-IN BATHS
add value to a home—whether it be for rent, for sale, or for the owner's use. You will appreciate good plumbing when you see what we have to offer for bath, kitchen and laundry. Let us show you.

L. F. BANNON,
16 & 18 HASBROUCK AVE

SATURDAY, APRIL 20, 1918.

Sun rises, 6:15; sets, 7:45.
Weather, cloudy.

**The Temperature.**

The lowest point registered by The Freeman's thermometer last night was 33 degrees. The highest point reached up until noon today was 47 degrees.

**Weather Forecast.**

Washington, April 20.—Probably rain tonight and Sunday, except fair tonight in extreme north portion; warmer; moderate east to southeast winds.

## SAUGERTIES.

Saugerties, April 20.—Charles Jacobs and family of Partition street have moved to the Hill house on Jane street.

Superintendent James of the Saugerties Schools, has returned from a business trip in Albany.

Miss Kitty Mont Ross of Mont Ross street spent Friday in Castleton.

Albert Sickles was in Poughkeepsie on Thursday.

Miss Elizabeth Brown of Kingston spent Friday with her parents on Partition street.

Fred Fonda of Glasco has secured a position in the Martin Cantine Co. office.

Hugo Marbach of Market street has returned from a trip to New York city.

Mrs. Mulford and daughter, Maude, of Washington avenue, are visiting in Jersey City.

Trade with patriotic stores. See that your dealer is an agent for Uncle Sam's War Savings Stamps.


BUSINESS NOTICES.

ABE VOGEL

will receive 40 horses on Saturday, April 20, consisting of some good Pennsylvania and acclimated horses. Come and see them.

Eastman Kodaks, Films and Supplies. CONNELLY DRUG CO., corner Broadway and Strand.

MAINE SEED POTATOES.

Irish Cobblers, Green Mountains, Bovve, Gold Coin, Carmen No. 1.
C. BASCH & SON, Ferry Street.

LEVINSKY AT THE WEDDING

Parts 3 and 4, Columbia record; A-2366, 75 cents. A scream. 'Phone 1509. O'Reilly's, 530 Broadway.

Elmer Palen will have at his next sale, Tuesday, April 23, at 682-684 Broadway, Kingston, 50 head of good work horses, single and matched pairs, and the usual run of commission horses.

SEND

for our new catalogue. Very interesting; it's worth while. VALENTIN BURGEVIN, INC.

BASEBALL GOODS

Full line of bats, balls, scoring tablets, score books, gloves, mits, uniforms, etc. Phone 1509.
O'REILLY'S, 530 Broadway.

$1.00 shirts, 55c; $1.50 shirts, 79c. Factory seconds.
McTAGUE, 48 Broadway.


The Daily Freeman is on sale at the following stands of the Schultz News Agency in New York city.
102 W. 42nd Street.
42nd Street and Park Avenue (opposite Grand Central Depot.)
30th Street and Broadway, (S. W. Corner.
42nd Street and Sixth Avenue. (S. W. Corner.)

# ACTION DEFERRED ON PARKING CARS

**B. P. W. Will Take It Up at Special Meeting Later—Kingston Point Park Lease to be Considered—Other Matters.**

The board of public works at its meeting Friday afternoon decided to defer action on the adoption of an ordinance prohibiting the parking of cars on certain streets until next Wednesday, when it is expected that a special meeting would be held. At this special meeting the question of whether the city will lease Kingston Point Park or not will also be considered.

F. W. Phillips, proprietor of the Broadway Garage, requested permission to place a gasoline pump on the curb line in front of the garage, and permission was granted.

Harry T. Sweeney, of the engineering department, who has received an appointment in the war insurance department of the government at Washington, was granted a six months' leave of absence by the board. Mr. Sweeney left for Washington this morning.

Edward Brodhead of 50 Hanratty street wrote asking permission to remove a dead elm tree on one of the city's lots in North Rondout and his request was referred to Superintendent Van Keuren.

**Trolley Company to Pay.**

An order from G. Burton TeBow, of the Kingston Consolidated Railroad Company, requesting the board to lay macadam on Clinton avenue, from Cedar street to near the end of the Clinton avenue switch, and on Hasbrouck avenue from the Mill street crossing to near St. Mary's street, excepting that part of Hasbrouck avenue known as the Lindsley switch, in the two foot strip on the outside of each rail, was read and filed. The board will have the work done and the expense will be paid by the trolley road.

**Kingston Point Park.**

The committee on parks reported the revenue at Kingston Point Park as well as the expenditures during 1917, and it was referred back to the committee to report at the special meeting next week when the question of whether the city would lease the park or not will probably be settled.

**Willite on Streets.**

The matter of placing Willite on certain city streets was discussed and laid over to the special meeting.

**Goods on Sidewalk.**

The board took up with Chief of Police J. Allan Wood the matter of placing goods and merchandise on the sidewalks and the police department will co-operate with the board in determining just what would be allowed to be placed in front of business places.

**Pipe Bids Received.**

The following bids were received for furnishing tile pipe and fittings for the construction of the storm and sanitary sewers in Field Court:

| | |
|---|---|
| David Gill, Jr. | $706 20 |
| Walter S. Darling | 691 97 |
| Canfield Supply Company | 673 06 |

A bid was also received from Brown & Dressel, but they were unable to furnish the necessary amount of pipe and fittings.

The bids were referred to Superintendent Van Keuren.

**Awnings 7½ Feet High.**

The laws, rules and ordinance committee submitted an amended ordinance regulating the height of awnings in front of business places, changing the height from 10 to 7½ feet. The amended ordinance was adopted.

**The Parking Ordinance.**

While the parking ordinance was submitted and read it was laid over until the special meeting. The ordinance proposed in brief follows.

Parking of cars will be strictly prohibited, if the ordinance is adopted, as follows:

1. Within ten feet of a street corner.
2. Within ten feet of a city hydrant.
3. Within the extension and projection of the side lines of any building occupied by the fire department or a fire hose company across the street which said building fronts upon.
4. Within a space on the easterly side of Railroad avenue between a point where the northerly side of Thomas street or its projection across Railroad avenue touches the easterly side of Railroad avenue to a point 119 feet southerly therefrom on the easterly side of Railroad avenue.
5. On the westerly side of Clinton avenue from Albany avenue to Main street.
6. On the northerly side of Main street from Clinton avenue to Fair street.
7. On the easterly side of Fair street from Main street to John street.
8. On John street from Fair street to Wall street.
9. On the northerly side of North Front street within the extension and projection of the easterly and westerly street or building lines of Wall street across North Front street.

The board, however, grants exceptions when the parking is done under the following conditions:

(a) For the purpose of permitting some one to alight or enter a vehicle, or to load or unload a vehicle, and then only for such length of time as may be necessary for such purpose.

(b) For any other purpose for a period not to exceed five minutes.

(c) Under extraordinary or necessary circumstances in pursuance to a written permit issued by the board of public works or the chief of police.

**No Action on Trees.**

No action was taken on Tree Doctor Burhans's report filed some time ago.

The board then adjourned.

**Optimistic Thought.**

Retirement is the punishment of the fool, the paradise of the wise.

## ON THE DIAMOND.

**Scores Yesterday and Games Scheduled For Today.**

Results in the league games yesterday were as follows:

**National League.**

New York, 7; Brooklyn, 5.
Philadelphia, 4; Boston, 3; 10 innings.
St. Louis-Chicago, rain.
Cincinnati-Pittsburgh, cold.

**Standing of the Clubs.**

| | W. | L. | P.C. |
|---|---|---|---|
| New York | 3 | 0 | 1,000 |
| Cincinnati | 2 | 1 | .667 |
| Philadelphia | 2 | 1 | .667 |
| Chicago | 1 | 1 | .500 |
| St. Louis | 1 | 1 | .500 |
| Boston | 1 | 2 | .333 |
| Pittsburgh | 1 | 2 | .333 |
| Brooklyn | 0 | 3 | .000 |

**American League.**

Boston, 2; New York, 1; first game.
Boston, 9; New York, 5; second game.
Washington, 1; Philadelphia, 0.
Chicago-St. Louis, called.
Cleveland-Detroit, called.

**Standing of the Clubs.**

| | W. | L. | P.C. |
|---|---|---|---|
| Boston | 5 | 0 | 1,000 |
| Cleveland | 1 | 0 | 1,000 |
| Washington | 2 | 2 | .500 |
| Chicago | 1 | 1 | .500 |
| St. Louis | 1 | 1 | .500 |
| New York | 2 | 3 | .400 |
| Detroit | 0 | 1 | .000 |
| Philadelphia | 0 | 4 | .000 |

**Games Scheduled Today.**

**National League.**

Boston at New York, cloudy.
Brooklyn at Philadelphia, cloudy.
Pittsburgh at St. Louis, cloudy.
Chicago at Cincinnati, part cloudy.

**American League.**

New York at Boston, clear.
Philadelphia at Washington, cl'dy.
St. Louis at Cleveland, clear.
Detroit at Chicago, cloudy.

**Good Game Friday.**

A fast and exciting game of baseball was played at School No. 6 grounds on Friday between No. 6 and No. 7 teams. The score was 12 to 2 in No. 7's favor. No. 7's lineup is as follows: Forman, rf; Huestis, 1b; Myers, 2b; Stoutenburg, p; Perlman, c; Leonard, lf; Needes, ss; Mahar, cf; O'Neil, 3b. No. 7 challenges any public school team. Please call up School No. 7.

**Optimistic View.**

There is more happiness in retirement than in ruling an empire.

# PATRIOTISM IN WINDOW DISPLAYS

One of the display windows of the Columbia Shop on Fair street, is attracting much favorable attention. It shows a Red Cross tent with two wounded soldiers. One of the soldiers is in bed, and the other, convalescent, is sitting on a chair. The Red Cross nurse is preparing to give medicine to the soldier in bed. A stand is shown, with a bottle of medicine and some flowers. The display is enhanced by an American flag in the background. The window is an artistic bit of window display work. It was decorated by Miss Evelyn Pantaenius. Another window display in which patriotism is featured is one of the windows of the Up-to-Date Company on Wall street. This window carries an eloquent appeal for subscriptions to the Third Liberty Loan and for the purchase of Thrift Stamps. A figure of a soldier and a sailor and stacked guns and a poster of an American soldier carrying Old Glory "Over the Top," amid the rain of shot of shell, are striking features. One poster says: "To save the lives of our fathers and sons invest in U. S. Liberty Bonds." Another poster shows a home where the mother was one of the victims of a Zeppelin raid. The child is leaning on her father's shoulder, and saying "But mother had done nothing wrong, had she, dad?" Mother was lying dead in bed. The entire window display is worthy of commendation. It was done by Samuel Bieloff.

**Arrested in Poughkeepsie.**

Dr. Josef Stutz, a former German captain, was arrested in Poughkeepsie Friday where he had lived six years, having married the daughter of J. W. Hinkley, a wealthy Bridge City resident. He met Miss Hinkley when she was touring in Europe. The arrest was made by the department of justice officials and they took Dr. Stutz to New York where an effort will be made to have him interned for the period of the war.

**A Baseball Game Sunday.**

This Sunday the Universals will play the White Eagles a game of baseball. Epstein will pitch for the White Eagles and Van Bramer for the Universals.

In the summer, with doors and windows open, an Electric Vacuum Cleaner is an indispensable aid to good housekeeping.

## An Electric Vacuum Cleaner for a Bright, Clean Home

WITH a magic touch which passes over the surface of your rugs removing every particle of dust and dirt, even from the body of the carpet, an Electric Vacuum Cleaner will insure perfect cleanliness in your home. It glides along smoothly, easily, soundlessly and without friction.

Electric Cleaning is the cool, summery way to keep the house looking nice. It abolishes the dust, labor and nuisance of the broom.

Special attachments enable you to use your Cleaner to clean draperies, mattresses, cushions, furniture, clothing, etc., with very little effort.

A SMALL PAYMENT DOWN AND THE BALANCE IN EASY MONTHLY PAYMENTS. HAVE OUR DEMONSTRATOR CALL.

**Kingston Gas & Electric Co.**

## "On with the Dance!"

If you dance you'll want a Victrola, then you can dance whenever you want and always have perfect dance music.

With a

**Victrola**

you have noted dance orchestras and bands at your instant command to play whatever dance numbers you wish.

Come in and let us demonstrate it for you. Victors and Victrolas $10 to $400. Terms to suit your convenience.

**WARREN'S**
"The Victrola Store"
260-260 FAIR ST.



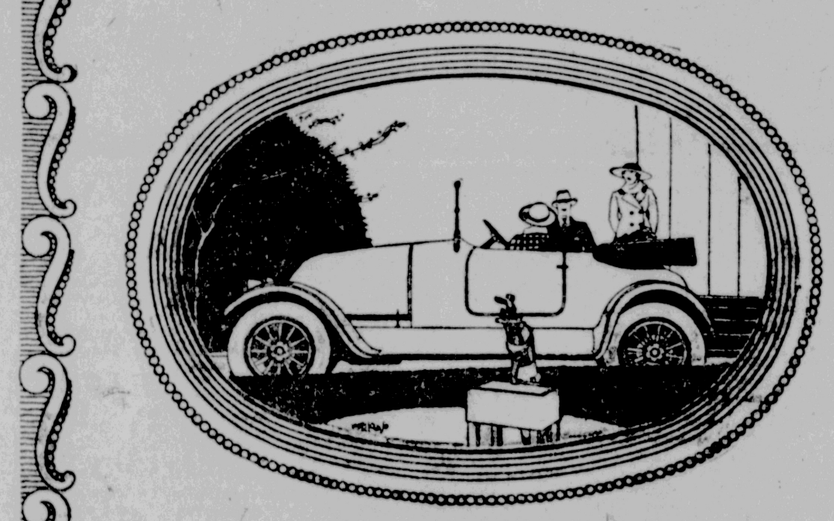

## The FRANKLIN CAR

### The Way It Eliminates Waste

A PROMINENT writer of automobile articles remarks, "One of the *most* noticeable effects that the descending quality of fuel is having upon the automobile is to render it more than ever necessary to have an efficient cooling system."

The Franklin Owner remarks—"Why be concerned about a cooling system *at all?*"

His Franklin is direct air cooled. The 177 complicated parts of plumbing that make up the water cooling system are *eliminated* by Franklin scientific construction.

His Franklin weighs about 1,000 pounds *less* than the average fine car—*scientific construction again.*

His Franklin goes eight to fourteen miles *farther* on a gallon of gasoline than *any* other make of fine car.

His Franklin wears out but two sets of tires to the heavy car's *four*.

Full-elliptic springs and Franklin resiliency make his car the *easiest riding* car made.

And summed up, the Franklin has *proved* itself the most practical, economical and efficient fine car in America by the increased demand for the Franklin Car since motoring has been adjusted to war conditions.

**FORSYTH & DAVIS**
MOTOR CAR CO. 113 GREEN ST.

"Four Ninety" Touring. Price $685 f. o. b. Flint, Mich.

## —an individual car

To the very smallest detail, the Chevrolet reflects the ideals of the makers to produce a really high-grade car at a popular price.

That the Chevrolet is more commonly compared with cars selling at much higher prices is justification for the conscientious effort of its manufacturer.

The new model Chevrolet "Four Ninety" Touring Car and Roadster, attain a standard of excellence uncommon of cars at these prices. This is a claim we would be delighted to prove—we could ask no greater favor than to do so.

Would you have a good-looking car? The Chevrolet has it in full measure. Would you have strength? Vanadium steel is used wherever unusual strength is required. Would you have comfort? Proper spring suspension together with comfortable upholstering and roominess meet your comfort-wishes to the fullest degree. Would you have power and low upkeep? The wonderful valve-in-head motor with which each Chevrolet is equipped provides power far in excess of ordinary requirement or emergency; and the direct-application-of-power principle insures maximum power on minimum fuel. Twenty-five miles per gallon is a common thing for this Chevrolet. And the car is *fully* equipped.

Suppose you let us demonstrate that we have not overstated Chevrolet quality.

**FORSYTH & DAVIS**
Motor Car CO
113 Green St. Kingston, N. Y.

# WHERE DO SOLDIERS GET THEIR BOOZE?

**When Arrested in City for Public Intoxication They Never Remember Who Sold Them—Judge Schirick Issues Warning.**

Private Walter J. Callahan and Private Martin Gerlach, both of Company K. National Guard, stationed at Atwood, were picked up near the West Shore station at 3:30 o'clock this morning by Officer Hess on a charge of being drunk and making a nuisance of themselves. This morning the two soldiers, one of whom is but 18 years old, were arraigned in police court before Judge Schirick.

Both pleaded guilty to being drunk and denied they were disorderly.

Chief Wood informed the court that it was impossible to learn from the soldiers arrested for public intoxication where they got their booze as they always forgot who sold them and when asked always stated they had secured the first drink out of town.

It is against the law to sell any soldier in uniform booze, but there is no doubt but some booze seller in Kingston was guilty.

Judge Schirick informed the men that it had been his custom to turn drunken soldiers over to the military authorities under the belief that they were punished by their commanding officers, but hereafter he wanted it distinctly understood that any drunken soldier arrested, or any soldier arrested for any offence would not be turned over to the military authorities but would be dealt with the same as civilians.

Both men were turned over to a corporal and a guard from Company K who were present in court.

OUR DAILY PATTERN.

2186.—Some New Things for the Baby. Infant's Set, Consisting of a Cap, a Sack, a Night Gown and a Dress.

Muslin, cambric, flannel or flannelette will do nicely for the night gown, while lawn or nainsook is suitable for the dress, with embroidery, tucking and lace or edging for decoration. The sack will look well in silk, cashmere flannel or flannelette, and the cap is suitable for lawn, silk or "all-over" embroidery. For the dress of flouncing, it will require 1¾ yard of plain material for yoke and sleeves. Of nainsook or lawn 36 inches wide it will require 2¼ yards. The gown will require 2½ yards of 24 or 27-inch material. The cap, ½ yard of 18 inch material. The sack requires ⅞ yard of 27 inch material.

A pattern of this illustration mailed to any address on receipt of 10 cents in silver or stamps, by the Pattern Department, The Freeman, Rondout, N. Y. **Be sure to state size wanted.**

**Catalogue Notice.**

Send 10c in silver or stamps for our Up-to-Date Spring and Summer, 1918, Catalogue, containing 550 designs of Ladies', Misses' and Children's Patterns, a concise and comprehensive article on dressmaking; also some points for the needle (illustrating 30 of the various, simple stitches) all valuable hints to the home dressmaker.

**Knife Pickwick Handled.**

There is a first-rate anecdote in Mr. J. J. Hissey's book, "Gossip of the Road," concerning the popularity of Dickens—or Pickwick. One of the two, but which one? Mr. Hissey was staying at the Angel, in Bury St. Edmunds, and was reflecting aloud on the fact that Mr. Pickwick was supposed to have stayed there, when his host indignantly exclaimed: "Supposed! This, sir, is the very inn where he stopped. I've the very carving knife that Mr. Pickwick used when he was here."—Christian Science Monitor.

**Jellies Make Good Drink.**

With la grippe and feverish colds, cooling drinks are in demand. Chilled fruit juices are always acceptable, whether it is the juice of raw fruits, such as lemons, limes, oranges or grape fruit or the cooled liquids around cooked dried fruit or preserves. Mix with water, sweeten slightly, and put in a teaspoonful of shaved ice. Tart jellies make a refreshing drink, especially currant jelly. A nourishing drink is made by mixing the water off boiled rice with orange juice or current jelly and water. Lemonade is made tasty with a dash of nutmeg.

## PORT EWEN.

Port Ewen, April 20.—Miss Ruby Davis of Kerhonkson is visiting at the home of Mr. and Mrs. Mead Davis on Main street.

A pocketbook was lost in Sleightsburgh Friday afternoon between the residences of Mrs. Durr and Mrs. Diehl. Anyone finding it will kindly return it to either party mentioned.

Church notices for Sunday:

Reformed Church—Rev. Abram Durgee of New York will preach. Sunday school 9:30. Hezekiah Hotaling, superintendent. Morning worship, 10:30. Christian Endeavor, 6:45. Evening worship, 7:30.

Church of the Presentation—Rev. M. Gearin, rector.—Masses at 7:30 and 10:30. Sunday school, 2:30.

Methodist Episcopal Church, Rev. Eugene A. Bookhout, pastor.—Sunday school, 9:30. George W. Shultis, superintendent. Morning worship, 10:30. Subject of sermon, "What Doth the Lord Require of Us?" Epworth League, 6:30. Topic, "Seeing Ourselves as Outsiders See Us." Rom. 12:3. Leaders, Ida Shaw, Genevieve Ricks. Evening worship, 7:30. Subject of sermon, "Bondage or Freedom, Which?" In response to a request from the government the Liberty anthem will be sung at both services as this is Liberty Loan Sunday.

The Reformed Church choir will meet Saturday evening for rehearsal, in the church.

## HURLEY.

Hurley, April 20.—"Obey that impulse;" buy a Liberty Bond. Hurley folks are taking them up; be one of the number.

The Grange met at Mr. Ostrander's house on Monday night. One of the topics of conversation and interest was the new stage line. This line with its comfortable seating arrangements has already proved itself a great convenience but unfortunately it may prove to be a luxury. When first started, the writer understood that the fare from Kingston to Hurley was fifteen cents; it seems, however, that twenty-five cents is the fare, which is deemed too high a mark for frequent use of the convenience.

Mrs. Schmidt, who has been visiting in Schenectady with her son, James, returned home last Monday.

Rumors of beginning work on our new roadway comes as a welcome spring announcement; nothing definite, however, is as yet assured.

Messrs. DeWitt and DuMond went to Washingtonville on Tuesday last, inspecting a large herd of Ayrshire cattle. They had a splendid trip on a beautiful day and saw some fine stock. A fine animal was purchased.

Domine Durfee accompanied by Mr. DeWitt attended classis at Lyonsville on Tuesday.

Richard TenEyck of Albany, who has so many friends in his old boyhood home, is now in Albany hospital after a severe operation.

John Hiller came home from Camp Dix for a few days last week; he returned to camp on Monday.

Mr. and Mrs. Edmund Elmendorf of Brooklyn are visiting at the old Elmendorf homestead.

Miss Ellen Stauble is under treatment in Kingston hospital.

The village school is the recipient of a handsome picture in color, representing Betsey Ross showing her flag to the commissioners. This beautiful picture, so appropriate for a public school, is the gift of Mrs. Schmidt, whose father is so well remembered here as teacher in the school for many years.

**Remember how Joseph in the land of Egypt laid in resources in time of prosperity for possible times of adversity? Lay up your resources in War Savings Stamps.**


# Lend Him a Hand!

*Here Is YOUR Boy*—going over the top, his gun in hand, his jaw set, his heart on fire. It is the most dramatic moment in the life of this soldier—and in the life of this nation.

*His heart and mind are set on one thing*—VICTORY—victory over an enemy who stands for acts and ideas which this soldier despises—which he is ready to give his life to destroy.

*We here at home hate these things, too.* We are pledged to their destruction—to our last dollar and our last man. But this soldier can actually—get-his-hands-on-them—and root them out of the world forever—*if we will lend him a hand.*

## This Boy Is the Symbol of Fighting America

He stands for the aspiration, the conviction of a hundred million people translated into action. He is *doing* what the rest of us are *dreaming*. Only through him can we win the Victory.

*But He Can't Do It With His Bare Hands!* He asks you to back him up with guns, shells, tanks, airplanes. Let's lend him a hand by lending our dollars. Then no power in the world can prevent him from winning the Victory.

***The long fighting ages of the world have never seen a better soldier than this boy of yours—your son—your husband—your brother—your friend. He stands for the sons of America, hundreds of thousands strong, soon to be millions. He is doing his part—we must do ours!***

## He Is the Symbol of the Liberty Loan

***Lend Him a Hand!*** ***Buy Liberty Bonds!***

THIS SPACE PAID FOR AND CONTRIBUTED BY

*Kingston Coal Co.*
*E. T. McGill*
*Thos. J. O'Hara*

*Palen and Bouton Coal Co.*
*Jas. A. Phelan*
*J. S. Sleight's Sons*

*Teller and Tappen*
*Watts and Tammany*
*D. H. Zoller*


PUBLIC NOTICE.

State of New York
Public Service Commission, Second District
Albany

Case 315 April 16, 1918.

A petition, under section 91 of the Railroad Law, having been filed with this Commission by the town board of the town of Saugerties, Ulster county, for an order determining that two crossings at grade by Kings highway of the West Shore railroad (leased to and operated by The New York Central Railroad Company), one near the Mt. Marion station and the other some distance north thereof, shall be closed and discontinued and the travel thereon diverted therefrom by the construction of a new piece of highway on the west side of the railroad so that Kings highway shall be located on the west side of the railroad—NOTICE is hereby given that a public hearing on said petition will be held by Commissioner Fennell of this Commission at the village hall in the village of Saugerties on Wednesday, May 1, 1918, at 10 o'clock a. m.

By the Commission.
FRANCIS X. DISNEY,
Secretary.


**Housewives, Attention!**

**SAVE TIME SAVE MONEY**

By Using Consumers' Pure Food Products
CONSISTING OF

Lemon and Chocolate Fillings for Pies, Cakes, Puddings, etc.

Also Whole Egg Powder and Cake Icing.

FOR SALE AT

**GROCERS and O. A. WOOD, JR.**

AGENT

112 Wall St., Kingston, N. Y.

## Engraving

Visiting Cards, Business Cards, Professional Cards and Cards of Condolence, Wedding Invitations, Announcements, Party Cards, At Home and Church Cards.

Steel Die Stamping from Personal Dies.
Letter Heads, Envelopes and Cards.

CRANE'S STATIONERY

## Pictures

**Framed and Unframed**

To please everyone. We have a most artistic collection of Pictures and a complete framing department with workmen of long experience.

## Wall Paper

Now is the time to select new Wall Paper. Every color scheme and artistic effect may be found in this department. We have a beautiful assortment at reasonable prices. Come in and look it over.

## Books

**Popular 60c Reprints**

"First Hundred Thousand" ..... Ian Hay
"When the Prussians Came to Poland" .....
"My Home in the Field of Honor" .....
"Beltane the Smith" ..... Jeffrey Farnol
"Under the Country Sky" ..... Grace Richmond
"The Side of the Angels" ..... Basil King
"The Keeper of the Door" ..... Ethel M. Dell
"Held to Answer" ..... Peter MacFarlane
"Anne of Avonlea" ..... Louise Montgomery
"Seventeen" ..... by Booth Tarkington
"Yellow Dove" ..... George Gibbs
"The Bent Twig" ..... Dorothy Canfield
"In the Brooding Wild" ..... Ridgewell Cullun
"Germany the Next Republic" ..... R. Ackerman
"The Soul of Germany" ..... G. W. Small
"The Great Push" ..... Patrick McGill
"The Evidence in the Case" ..... James Beck
"I Accuse" ..... by a German

## Kodaks

Kodaks for soldiers.
Brownie O Cameras for children.
Films, Developing and Printing Outfits. 24 Hours' service for developing and printing.
All work guaranteed.

**FORSYTH & DAVIS, Inc.**
307 WALL STREET PHONE 708



# WANTED

PRESSERS AND FINISHERS ON SOFT CUFF SHIRTS

Best Prices, Steady Work

EXPERIENCED HELP CAN EARN FROM $12 to $18 PER WEEK

**F. JACOBSON & SON**

Smith Ave. & Cornell St., Kingston, N. Y.



PHONE 1611 FOR

**MASON'S BUILDING MATERIAL**

Sewer Pipe and Flues
Beaver Board
Plaster Board
Slate Surfaced Roofing

**RICHARD TAPPEN**
Greenkill Ave. at Sterling St.


TIME TABLE OF
ULSTER & DELAWARE R.R
IN EFFECT SEPT. 9, 1917.

Trains are due to leave this city as follows:
Rondout Sta., †6:25, †7:30 a. m.; †12:15 p. m.
Union Sta., †7:00, *8:00 a. m.; †2:40 p. m.
Trains are due to arrive as follows:
Union Sta., †11:45 a. m.; *5:18, †7:22 p. m.
Rondout Sta., †11.55 a. m.; *5.35, †7:40 p. m.
† Daily except Sunday. * Sunday only.

T. W. Flemming,
General Passenger Agent.


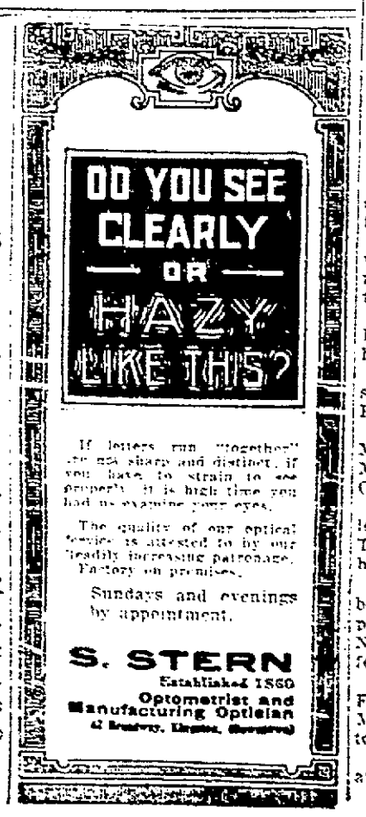



# STATE'S FOOD SAVING PROGRAM

By Telegraph to The Freeman.

Albany, April 20.—Millions are starving to death in Europe and many other millions are dependent literally for their daily bread upon the food which is saved voluntarily by the American public. This situation in New York state, daily growing more critical, has led to the organization of a State Executive Committee on Conservation as a department of the work of the State Food Commission.

The New York State Food Commission, appointed by Governor Charles S. Whitman and consisting of President John Mitchell and Commissioners Jacob Gould Schurman and Charles A. Wieting, urges every organization and every individual in New York state to stand squarely back of the food conservation program which has been adopted by this Executive Committee.

This Executive Committee on Conservation consists of: President J. G. Schurman, chairman; H. E. Babcock, vice-chairman; Dr. Mary Swartz Rose, Miss Flora Rose, Miss Katherine Glover, secretary.

The program is based on these outstanding features of the situation at the present time:

An extreme shortage of wheat and wheat flour.

A surplus of potatoes which are now relatively cheap.

An increasing surplus of milk, with a large amount of dairy products held over from last year's manufacture.

A plentiful supply of meat, which may, however, at any time be curtailed.

To help direct the efforts of the housewives of New York state to meet these food conditions, the executive committee advocates a continuous wheat saving program and propaganda, with further efforts to increase the use of potatoes as a substitute for wheat.

In order to help housewives to meet the difficulties of utilizing the substitutes which they must purchase with wheat flour, the conservation program will include various ways of teaching the use of cereal substitutes. As means to that end special material has been prepared and is available to every housewife in the state. And in order to meet the milk situation, a state-wide milk campaign will be inaugurated within the next few weeks which will enlist schools, clubs, churches, hotels, lunch rooms and retail dealers in a twofold effort to teach the value of milk as a food and to protect the production of milk in the state. Literature on the subject is already prepared and preliminary milk exhibits are being held throughout the state.

Later, as the shortage of meat once more becomes acute, the conservation program will include educational propaganda on foods to use as meat substitutes.

The conservation program is directed in the cities by City Conservation agents working under the director of the Bureau of Conservation of the State Food Commission, and in the counties the program is directed by the County Conservation agents, working under a state leader, Miss Florence Freer. The work of these agents is supported by organized bodies of housewives. As the food situation changes from time to time, the program on conservation will be adapted to meet new conditions and statements will be issued by the committee. The committee is working to effect an organization of such strength and so widely ramified that every individual home in the state will be brought in touch with national effort to make "food win the war."

Booklets are already available as follows:

Wheat Saving Breads.
Potatoes for Patriotism.
Milk as Meat and Drink.
For the Meatless Day.
Sugarless Sweets.
How to Use Wheat Substitutes.
Seven Commandments in Food Buying.

Copies may be had by addressing the State Executive Committee on Conservation, Ithaca, N. Y., or the New York State Food Commission, 205 State street, Albany, N. Y.

### ROSENDALE.

Rosendale, April 19.—Mrs. Michael Maloney of New York city, arrived in this village on Wednesday to spend a few days with her sister, Mrs. George Mattman, who is critically ill.

Several from this village attended the funeral of the late Frank Cronk at Kingston on Wednesday.

Mr. and Mrs. Rufus Wood visited Mrs. Wood's parents, Mr. and Mrs. Silas Woolsey at Kingston on Sunday.

Mrs. Annie Delaney of Bayonne, N. J., was a recent guest of her father, John F. McCabe, in this village.

Mrs. Kathryn O'Neil of Walden, spent the week-end with her son and family on James street.

Lloyd Lefever and Harry Snyder, who have had an attack of the mumps have recovered and are able to be out doors once more.

Francis Mullany of Washington, D. C., spent the week-end visiting his parents in this village.

Mr. and Mr. Charles Ten Hagen spent Sunday with relatives at New Paltz.

Mr. and Mrs. Edward Keator and Master Carlton of High Falls, visited Mrs. Keator's father, John F. McCabe, on Wednesday.

Tracey Sheeley of Lawrenceville, lost a valuable horse on Thursday. The animal was found dead in the barn.

Mrs. Arthur Hendricks, who has been an invalid for over a year, expects to enter an invalids' home at Newark, N. Y., for treatment in a few days.

Mr. and Mrs. Wilbur Mohl, Mrs. Frank Keator and Miss Gertrude and Mrs. Carolyn Smith visited Kingston on Wednesday.

Daniel Christiana is a guest of relatives at Accord.

Miss Ethel Paradies of Kingston, was a week-end visitor in this village.

John Ollry, who made a business trip to New York city the past week, returned home Wednesday morning.

The funeral of Patrick Doran of Binnewater, was held in St. Peter's Church on Thursday morning and was largely attended.

Miss Mary Mullany of Ellenville, spent the week-end at her home in this village.

Thomas Skelly, an aged and respected resident of this village for many years, died on Thursday last at the home of Mrs. Elizabeth Scheinman where he made his home. His funeral was held from St. Peter's Church on Saturday morning.

Lloyd Lefever has resumed his studies at the Kingston high school after recovering from an attack of the mumps.

Miss Gussie Ollry of Brooklyn, was a week-end guest of her mother in this village. She returned to the city on Sunday evening.

It is rumored that Mr. Creighton of Depot Hill, has hold his property and will move to Kingston in the near future.

William O'Neil, who has been stationed in Texas, spent a few days in the village the past wek. Mr. O'Neil expects to soon leave for somewhere over there shortly.

James McAvoy, who is employed at Poughkeepsie, spent the wek-end with his family in this village.

Mrs. George Mattman, who has been sick for several weeks, does not improve as fast as her friends would like her too. She is under the care of Dr. Leander Rymph.

### MILTON.

Milton, April 20.—Mrs. William Woolsey and two children of Highland are visiting her parents, Mr. and Mrs. J. M. Furdy, and sister, Mrs. C. D. Thorn.

The Rev. H. F. Wilke is appointed chaplain with rank of lieutenant in the U. S. navy and will be appointed to a ship soon.

E. L. Woolsey is ill with valvular heart disease and is not improving at present.

Stott Anderson of New York city visited his home on Sand's avenue over Sunday.

A large congregation gathered on Sunday morning at the Methodist Church to hear the new pastor, the Rev. Mr. Fuller. Mr. and Mrs. Fuller arrived at the parsonage on Wednesday.

Services were announced for Sunday morning next: Sunday school at 10. Morning worship at 11 o'clock. Epworth League at 7 p. m., and evening worship at 7:30. Mid-week prayer meeting on Thursday at 7:30.

Romer Roe of New York spent the week end and Sunday at his summer home on the South Road.

The Ladies' Aid will meet with Mrs. T. F. Sears, Jr., on Friday afternoon, April 26. Even though this is a very busy time, every member is urged to attend.

Mr. and Mrs. Fraser McKay and children of Prescott, Arizona, stopped for a visit with Mrs. George Clarke and Miss Merritt last week. They were returning from Nova Scotia, where they spent the past year with Mr. McKay's parents. Mrs. McKay is the oldest daughter of William H. Merritt, and niece of Mrs. Clarke.

Mr. Merritt went west forty years ago and some peple in Marlborough and Milton will remember him as a boy and young man.

It is hoped that every buyer of Liberty Bonds will buy from their respective town committee, for by so doing each town may be able to reach its desired quota.

Lieutenant Gifford Hallock arrived at home on Wednesday morning from Davenport, Iowa. On Monday his wife was buried in Iowa after a brief illness of pneumonia. On February 18, after a short acquaintance, Lieutenant Hallock was married to Mrs. Mabel Chowning. Owing to the uncertainty of the service in time of war they determined to forego a lengthy courtship. Although a short married life it proved a most happy one and when the lieutenant was ordered to Clintonville, Wis., and later to Davenport, Iowa, his bride accompanied him. Mrs. Hallock was the daughter of Mr. and Mrs. M. F. Whitehouse of Bartonville, Wis., and was a favorite among many friends. She has three brothers, one of whom is serving in France.

On Tuesday Mrs. Louise Skidmore was taken seriously ill with a stroke of paralysis.

The Ladies' Needle Craft of the Presbyterian Church are buying bonds for the third Liberty Loan. Mrs. Edward Young represented the matter at the Presbyterian Church on Sunday morning; Miss Lulu Clarke at the Methodist Church; Mrs. A. E. Bell at the Friends' Church; the Rev. Mr. Davis at the Episcopal Church, and the Rev. Mr. Prendergrass at the Catholic Church. Members of this committee have or will solicit buyers by visiting at every home in this community.

### PLAN BIG MILK SHOW.

Week of May 20 Set for Exposition in Grand Central Palace.

Milk, the best food investment: Safe, good, cheap.

The hammering home of this idea is the big purpose of the national milk and dairy farm exposition which will be held in Grand Central Palace, New York city, the May of May 20.

New York state, famous for its dairies, and the leader of all states in milk production, will be fittingly represented at the show, for all the agricultural interests of the state are co-operating. The legislature, further, has appropriated $30,000 to meet the state's expenses in the exhibit.

The department of farms and markets, co-operating with the college of agriculture, will be in general charge of the New York state display.

The exhibits will be extensive and elborate. In arranging them an effort is being made to co-ordinate the different branches of dairying so that consumers visiting the show will have a coherent idea of the factors entering into the production, transportation, distribution and food value of milk.

The committee on exhibits is headed by President Jacob Gould Schurman of Cornell University and on the committee with him are well known dairymen, agricultural experts, men prominent in milk distribution and manufacture, and manufacturers of dairying appliances and machinery.


## For Home, For Country, For the Boys "Over There," Buy Liberty Bonds

Plain Color Voile
44 in width
Special 39c yd.

S. E. Eighmey

Children's Dresses
Plaid Gingham
97c 1.47 1.97 2.97

# The Well Dressed Woman

The Tailored Suit or Coat must be smart, in good taste, and so well made that a single glance will tell the story.

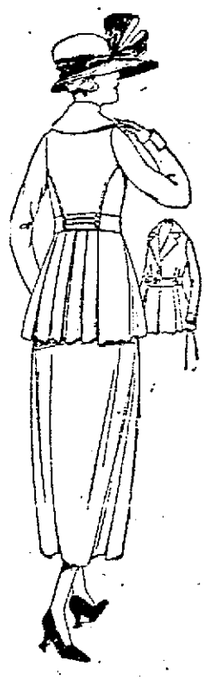

## *SHE IS WELL DRESSED*

That's the kind of Suits and Coats we are selling to hundreds of women indicating how successful we are in our value giving.

Lots of them could well afford to spend more for their Coats, Suits, Skirts and Shirt Waist, but they tell us they don't need to, they find all they want in our stock at such moderate prices.

MORE NEW COATS THIS WEEK
$12.00, $15.00 $16.00 $18.00 $20.00 $27.00
MORE NEW SUITS THIS WEEK
$15.00 $20.00 $25.00 and $29.00
CHILDREN'S SPRING COATS
$4.97, $6.97, $7.97, $8.97, $9.50

SPECIAL VALUES IN MILLINERY DEPARTMENT
SALE TABLES, TRIMMED HATS $3.50 4.50 and 5.00

**The DOWNTOWN DRY GOODS STORE**

*Downtown* *26 Broadway* *Kingston*



# WHEN YOU MOVE MAY 1st MOVE INTO YOUR OWN HOME

*Here are some good bargains*

1. 14-Room, Two Family house, O'Neil St. With all improvements. Price $4500.

2. 7-Room Cottage, all improvements, Henry St Good lot and a decided bargain $3300.

8-Room Cottage, in central part of city, all improvements, Hot Water heat, large lot. Price $33.00.

10-Room Two Family House, central part, improvements. Rents $240. Price $2000. Easy Terms.

**SHATEMUCK REALTY CO.**
Phone 400 261 Fair St., Kingston, N. Y.



# THE PLACE TO WORK

Good Wages--Based on Ability
Satisfactory Hours Pleasant Surroundings
Expert Instruction and
$7.00 Per Week For Beginners

**FULLER'S SHIRT FACTORY**
PINE GROVE AVE., KINGSTON, N. Y.



# WANTED

EXPERIENCED ROLLERS AND BUNCHMAKERS
AND GIRLS TO LEARN CIGARMAKING
$6.00 Per Week Paid While Learning
G. W. VAN SLYKE & HORTON


J. B. SISSON'S SONS, Auctioneers

## AUCTION OF FURNITURE

We will sell at auction at the residence of
THE LATE JOHN A. VAN STEENBURGH
at **Rhinebeck, N. Y.,** on
**Saturday, April 27, at 10 A. M.**

the following personal property: A grand piano in good order, which cost $1,000; upholstered parlor pieces, dining room and bedroom furniture, spring, hair mattresses and bedding, old tables and chairs, lamps, floor coverings, paintings and other pictures, hand painted china, silver candlesticks, mahogany chest of drawers, crockery, clocks, wardrobes, hall and kitchen furniture, cooking utensils, garden tools and hose, also numerous other articles, including some old rosewood pieces. Combination safe in good order. Terms cash.

J. B. SISSON'S SONS, Auctioneers


**Simplicity Hatchers**

Write for Great Free Circular telling all about this wonderful Hatcher—its "no-cold-corners," scientific design; its simple, compact, sanitary and other modern features. SOLD AND GUARANTEED BY ALL EVERYWHERE.

**Canfield Supply Co.**

Wholesale dealers in
Supplies for Plumbing, Heating, Sheet Metal,
Engineers' & Farm Machinery,
Poultry Supplies and Spray Material.
16-18-Strand and 35-37 Ferry street.
KINGSTON.
The Big Down Town Store.

# LASSIFIED ADVERTISEMENTS

## One Cent a Word

Classified advertisements in this department will be inserted at the uniform price of one cent per word for each insertion. No advertisement less than 15 cents. If inserted but once. Orders may be left at our main office, Broadway, or at our branch office, Fair St. Also at the following places:

. . DOLIN, 480 Broadway.
FRANK MCNALLY, 590 Broadway.
WM O'REILLY, 530 Broadway.
. STREFFD, 752 Broadway.

For the convenience of out-of-town advertisers, orders will be accepted at the following places:

CHARLES W. CARD, Port Ewen, N. Y.
WM. CONNORS, High Falls, N. Y.
WM. HUBEN, Rosendale, N. Y.
W. J. GREEN, Woodstock, N. Y.
WM. MCMULLEN, Ellenville, N. Y.
. VAN STEENBERG, Saugerties, N. Y.
W. VONDERLINDEN, Rhinebeck, N. Y.
. D. WINNE, Ashokan, N. Y.

## One Cent Per Word

No Advertisement Less Than 15 Cents.

TO LET.

TO LET.—Stores, offices, houses and apartments. Estate of John N. Cordts. 'Phone 531.

TO LET.—April; No. 1 Ponckhockie St.; 5 rooms with bath; all improvements; river view. Inquire 33 Abruyn St.

TO LET.—20 Janet St. 'Phone 1760-W.

TO LET.—House; all improvements; 14 Crane St. Estate of J. N. Cordts.

TO LET.—2 stores on Fair St. Estate of J. N. Cordts.

TO LET.—7 rooms $12; 5 rooms $8; city water. 75 Hudson St. 'Phone 1133-J.

TO LET.—From May 1st, new upper flat; improvements. Call or 'phone 1424-R. 55 Washington Ave.

TO LET.—9 room house. 40 E. St. James St.

TO LET.—87 West Chester St.; 8-room house; all improvements. A. Eichler.

TO LET.—Flat, all improvements and heat. Fair St. B. Loughran Co.

TO LET.—4 room flat. 456 Broadway.

TO LET.—6 rooms; all improvements. Inquire S. Rosenthal, 120 Hasbrouck Ave.

TO LET.—Rooms; 139 Third Ave. Inquire 90 Highland Ave.

TO LET.—Storage rooms; 642 Broadway. Apply 40 Elmendorf St. 'Phone 160-J.

TO LET.—7 rooms; all improvements; hard wood floors. 200 Main St.

TO LET.—5 rooms. 'Phone 1299-J.

TO LET.—Front part of store; rent very reasonable. Apply Mutual Dress Co., 662 Broadway.

TO LET.—3 rooms; heat and bath; upstairs, $10; from May 1st. 132 Prospect St.

FOR RENT.—109 Fair St.; 7 rooms and bath; all improvements; best neighborhood. Mrs. Zoice, 110 Fair.

TO LET.—Residence; 35 West Chestnut St., near Broadway. L. Hoysradt.

TO LET.—8 room house; all improvements; hot water heat, garden, fruit. G. W. Hendricks, 225 Lucas Ave.

TO LET.—Pleasant flats; 5 rooms and garden, $10; also 6 room flat with bath, improvements, steam heat, garden, barn; rent $20. 284 Hurley Ave.

TO LET.—7 room flat; all improvements; including heat. 109 Hone St.

TO LET.—Flat; all conveniences; Johnston Ave. 'Phone 1791-M.

TO LET OR FOR SALE.—Dwelling; 41 Johnston Ave.; from May 1. Mrs. Cornelia C. Johnston, 231 Clinton Ave.

TO LET.—7 room house. Inquire 172 Main St. or 'phone 1728-J.

TO LET.—6 room flat. 192 Ten Broeck Ave.

TO LET.—One-half double house. 'Phone 1093-W or 1002-J.

TO LET.—Store. 671 Broadway.

TO LET.—Store, No. 324 Wall St. from April 1, 1918; now occupied by Savard & McCarthy. Inquire F. J. R. Clarke, at the National Ulster County Bank.

TO LET.—4 rooms; all improvements. Mones, 79 Broadway.

TO LET.—7 rooms and bath; all improvements. 2 Crown St.

TO LET.—House; bath, heat, electric lights; fruit, garden. 47 Linderman Ave. Inquire John Howe, 5 North Main, Gloversville, N. Y.

TO LET.—Flat, all improvements. St. James St. Apply N. D. J. Murphy.

TO LET.—Store. On 115 Abeel St.

MONARCH Visible Typewriter for rent. E. Winter's Sons, John St.

WANTED.

WANTED.—25 barrels of whiskey, in bond. Will buy certificates. J. J. Cuneo, Broadway, Kingston.

WANTED.—Operators and hand sewers on dresses and skirts; good pay while learning. Apply Mutual Dress Co., 662 Broadway.

BOARDERS WANTED.—25 Adams St.

WANTED.—Washing and ironing; also rugs and carpets cleaned by vacuum. 'Phone 1569-W.

WANTED.—Ford car. 'Phone 945-W.

WANTED.—Rock, for crushing; 300 to 1,000 yards. E. G. Adams, Field Court.

WANTED.—Small flat, or two, three or four rooms; light housekeeping; Brigham school district. "Brigham," c/o Downtown Freeman.

WANTED.—Notice! Have you a property for sale, rent or exchange; if so, see me. Important. 'Phone 1247. Paradies, 19 Railroad Ave., Kingston, N. Y.

WANTED.—Your magazine subscriptions. Best prices, any offer of responsible house duplicated. O'Reilly's, 530 Broadway. 'Phone 1509.

FURNISHED ROOMS.

FURNISHED ROOMS.—112 Hone St.

FURNISHED ROOMS.—Private family. 'Phone 925-W.

FURNISHED ROOMS—27 John St. 'Phone 1320-W.

FURNISHED ROOMS or kitchenette. Tel. 337-J.

FURNISHED rooms, with board. 180 Albany Ave.

FURNISHED housekeeping apartments; one or more rooms. 60 Cedar St. and 175 Wall St. 'Phone 1117.

FOR SALE.

FOR SALE.—To Rent, or Exchange; good farm, 33 acres; brick house, 8 rooms; state road; mail delivery. Anything in real estate. Bassett Farm Agency, 29 Strand, Kingston, N. Y.

FOR SALE.—Show cases, bread cases, roll-top desk, safe, cash register dough mixer and roll divider. A. Maxon, corner Broadway and St. James St.

## One Cent Per Word

No Advertisement Less Than 15 Cents.

FOR SALE.

FOR SALE.—House furnishings. We furnish your home complete; all kinds second hand furniture, stoves and ranges bought and sold. M. Kaplan, 66 North Front St. 'Phone 1210-R.

FOR SALE OR TO LET.—House, No. 34 Stuyvesant St. John J. White.

FOR SALE.—Sawed wood, $3 per load. F. A. Waters, Jr. 'Phone 1656-R.

FOR SALE.—Large furnace, suitable for heating church hall or residence. 68 Clinton Ave.

FOR SALE.—Horse, heavy wagon and heavy bob sleigh. Fred Wiedemann, 39 Second Ave.

FOR SALE.—2 15-passenger busses: 2 Packard touring; 2 Ford taxis; 1 20-passenger bus body. 'Phone 194.

FOR SALE.—Hatching eggs; Parks record strain; Barred Rocks. Frank Dorr, Port Ewen. 'Phone 505-R.

FOR SALE.—A fine assortment of second hand bicycles. Van Amburgh, 115 North Front St.

FOR SALE.—Car load commercial auto bodies for Fords. Most all kinds. Charles F. Gray, 783 Broadway.

TEST PRATTS ANIMAL REGULATOR among all or part of your horses and colts for one, two or three months on our guarantee.
Everett & Treadwell Co., F. B. Matthews & Co., Wolven & Ebel, Dealers in Flour, Feed, etc., Kingston. F. H. Griffiths, Flour, Feed, etc., Rondout.

FOR SALE.—Don't forget the big horse auction at Resch & Shapiro's, 10-12 Ann St. Every Monday 1 p. m. sharp.

FOR SALE.—Several varieties of pigeons. Van Aken, 102 Albany Ave.

FOR SALE.—Second hand shoes bought and sold at Fred Menzel's Up-to-Date Electric Shoe Repairing Shop at 604 Broadway, near Cornell St.

FOR SALE.—HOUSE, ALL IMPROVEMENTS; 105 MAIN ST., KINGSTON. S. COHEN'S SONS, KINGSTON, N. Y.

FOR SALE.—7-passenger touring car; all latest equipment; Spanish leather upholstery. Inquire 258 Smith Ave., Kingston, N. Y.

FOR SALE or exchange, furniture and stoves; also repairing and upholstering. A. Kreisig, 723 Broadway.

FOR SALE.—Photo supplies, films, plates, cameras, printing paper, etc. O'Reilly's, 530 Broadway.

FOR SALE.—Eggs; from selected late moulting White Leghorn hens; heavy birds. N. C. Van Etten, Kingston.

FOR SALE.—All styles of Victrolas sold on easy terms. E. Winter's Sons.

FOR SALE.—White Leghorn hatching eggs and baby chicks. Frederick Davis, Stone Ridge.

FOR SALE.—Small Hupmobile runabout. 7 Park Ave.

FOR SALE.—INDIAN MOTORCYCLE; PERFECT ORDER; FULLY EQUIPPED; $125. 'PHONE 360-J.

FOR SALE.—Ford cars; delivery and passenger. Call 1369.

FOR SALE.—Currant bushes; extra large, in bearing; three times size nursery stock; 10 for $1; 100 for $8; 1,000 for $50. Box 727.

FOR SALE.—Fresh Holstein cow; also other cows; reason, going out of milk business. M. Befeler, R. F. D. No. 1, Box 75, Kingston, N. Y.

FOR SALE.—6 room house; 11 Oak St. 'Phone 738-J.

FOR SALE OR TO LET.—Five acre farm with dwelling and barn; New Salem. Arthur C. Connelly, 288 Wall St.

FOR SALE OR TO LET—Furnished dwelling house, 12 rooms and bath; all improvements. 150 Fair St. 'Phone 995-W.

FOR SALE.—Our services for cleaning houses and washing and ironing. 'Phone 1660-W.

FOR SALE.—Soda fountain; safe and hot air furnace. F. J. Walter, 57 Spring St.

FOR SALE.—8 good work horses, about 1,400 pounds weight, at from $150 to $300. These are our best horses. The Hutton Co. brickyard.

FOR SALE.—A new game called "The Submarine;" can be used at fairs, parks and circuses;; all new. Call on or address W. W. Miller, Stuyvesant Barber Shop, 278 Fair St.

FOR SALE.—Banjo, with leather case; phonograph, with records. 180 Albany Ave.

FOR SALE.—Magnificent six room cottage, all improvements; built two years; lot 50x112; grand location, shade; must be sold quick; only $300 cash needed; balance, easy terms. Paradies, 19 Railroad Ave., Kingston, N. Y. 'Phone 1247.

FOR SALE.—Bean poles. 'Phone 862-J.

FOR SALE.—Outside toilet; in good condition. 142 Hunter St.

FOR SALE.—1 Buckeye incubator. Phila. coop and 6 Brahma. 13 Second Ave. 'Phone 1891-W.

FOR SALE.—Ice box, clock, curtains and shades; crockery, garden tools and stepladder. 98 Highland Ave.

FOR SALE.—Library table and combination gas-electric dome. 139 Bruyn Ave. 'Phone 302-W.

FOR SALE.—McClellan army saddle and bridle; good condition. Palen & Benton Coal Co.

FOR SALE.—Fall bearing Americus strawberry plants; $2 per hundred. Julia Winchell, Shokan, N. Y.

FOR SALE.—Bicycle, coaster brake; a bargain. Lezatte, 100 Downs St.

FOR SALE.—Ice box. 175 Ten Broeck Ave.

FOR SALE.—Choice gladioli bulbs, 30c doz. Grape vines—Concord, Niagara. Hydrangeas, Hills of Snow; California Privet hedge plants; satisfaction and reasonable prices. C. Augustus Raschke, Kingston, N. Y. 'Phone 1892-W.

FOR SALE.—Mathushek pianos at special prices on installment $450, cash $345. Player pianos on installment $700 cash $495; Wessel pianos on installment $400, cash $275; player pianos $500 cash $395. Standard pneumatic players. These pianos are all new and fully guaranteed. Distinctive features of the Mathushek which render it superior to all others are patented and not found in any other make. Sold only by A. E. Thomas, 288 Wall St., opposite court house. 'Phone 1706-J.

FOR SALE.—Horses, wagons, harness, robes, blankets, sleighs, electric clipping machine and grinder. Marshall Roosa, 122-24 North Front St. 'Phone 1581.

FOR SALE.—Carload of Federal auto tires, all sizes; at cut prices. Charles F. Gray, 783 Broadway.

FOR SALE.—2-family house; above West Shore depot; improvements; $2,000. "House," Uptown Freeman.

FOR SALE.—Cadillac car. For information, address Box 838, Uptown Post Office.

FOR SALE.—Hatching eggs;; some heavy laying strain; White Rocks and White Leghorns. 7 Brewster St. 'Phone 997-W.

FOR SALE.—Metal garage. Newland, 105 Pearl.

FOR SALE.—Ford car. 'Phone 732-W.

FOR SALE.—Sofa, chairs, marble bust; also few household articles. 272 Washington Ave. 'Phone 771-W.

FOR SALE.—Setting hens and hatching eggs. 'Phone 1444-M.


# GERMANS CAUGHT AT DISADVANTAGE

By Telegraph to The Freeman.

London, April 20.—The lull which develops in the Flanders battle finds the British masters of all the dominating ground on the battlefield.

The Germans were caught in a bowl which is surrounded on three sides by an amphitheatre of hills, all held by the British. This situation makes it imperative for the Germans to make further efforts to extricate themselves from their predicament.

Wheat is in the Front Line Trench
"Over There;"
Make potatoes the "Home Guard"
"Over Here."


## One Cent Per Word

No Advertisement Less Than 15 Cents.

LOST.

LOST.—Auto truck brown canvas cover, size 10x12 ft. Finder please return to Herbert Brush Mfg. Co., Thomas St.

MALE HELP WANTED.

WANTED.—Boy to work in upholstery shop. Gregory & Co.

WANTED.—Men; age 17 to 45; experience unnecessary; travel; make secret investigations, reports; salaries, expenses. American Foreign Detective Agency, 515 St. Louis.

WANTED.—Chauffeur; to operate a Reo coal truck out of town. R. S. Rodie, 11 Thomas St.

WANTED.—Handy man to work in machine shop. A. R. King Mfg. Co., 76 Prince St.

WANTED.—Boy in manufacturing department. F. Jacobson & Sons.

WANTED.—Man or woman for clerical position in the office. Apply American Cigar Co.

WANTED.—Man to work in freight house; must be capable of receiving and delivering freight. Apply Central-Hudson Steamboat Co.

WANTED.—Married man; capable of taking care of large orchard; good opportunity for right party; good wages; house, garden, firewood and milk. Address or call, Maple Grove Farm, R. D. No. 2, Box 208, Saugerties, N. Y.

WANTED.—Reliable fellow 15 to 18 years old; good opportunity for advancement. Apply floor manager, Van Wagenen's, Wall St.

WANTED.—Baker. Inquire David Weber, 145 Hasbrouck Ave.

WANTED.—Man; experienced in operating sawmill saw, or boiler; year round job to right man. Big Indian Wood Products Co., Big Indian, Ulster Co., N. Y.

WANTED.—Handy man around garage. Address "Garage," Uptown Freeman.

WANTED.—Boy to learn upholster's trade. Gregory & Co., Kingston, N. Y.

STOCK SALESMEN—Financial house has opening for five $1,000 per month stock salesmen to follow up live leads which cost us from $10 to $15 apiece in small towns; strong selling issue; have active endorsement of many prominent men. 25 to 30 leads when salesman starts—more continually. Excellent references required. Address Sales Manager, 624 Otis Bldg., Chicago, Ill.

WANTED.—At once, an upholsterer. Stryker & Youmans Co., 75-77 Furnace St., Kingston, N. Y.

FEMALE HELP WANTED.

WANTED.—Woman or girl for general housework. Apply between . and . p. m. Mrs. H. Follette, 296 Fair St.

WOMEN wanted full time salary $24 selling guaranteed hosiery to wearer; 50c an hour spare time. Big spring business. Experience unnecessary. Guaranteed Mills, Norristown, Pa.

WANTED.—Young lady stenographer; experience and reference. Apply 19 Railroad Ave., Room 2. 'Phone 1247.

WANTED.—Ten bright, capable women to travel, demonstrate and sell dealers; $25 to $50 per week; railroad fare paid. Weekly advance for traveling expenses. Address at once, Goodrich Drug Company, Dept. 601, Omaha, Nebr.

WANTED.—Cook and house maid; three in family. 'Phone 1736-M.

WANTED.—Girl for cooking. Mrs. C. R. Stall, 105 Fair St.

WANTED.—Woman as plain cook from May 1. Mt. Meenahga, Ellenville, N. Y.

WANTED.—Girls, women, 18 or over, needed by "Uncle Sam" for light clerical work, $1,100 year, experience unnecessary, common education sufficient. American Institute, Dept. H-209, Rochester, N. Y.

WANTED.—PRESSERS; ALSO OPERATORS ON POWER MACHINES; AT ONCE. KINGSTON DRESS MFG. CO., 36 FERRY ST.

WANTED—Woman ironers to do pressing; $1 per day while learning. Millen, Aikenhead Co., Greenkill Ave.

WANTED.—Girl collar maker; steady work; good prices. Tomasian Shirt Factory.

WANTED.—Chambermaid. The Kirkland.

WANTED.—Competent girl for general housework. Mrs. Arthur G. Carr, 65 Lucas Ave.

WANTED.—Girl for general housework; no washing or ironing. Apply after 6 p. m. 81 St. James St.

WANTED.— OPERATORS; EXPERIENCED ON POWER SEWING MACHINES; WE ALSO PAY $7.00 PER WEEK FOR LEARNERS. FULLER'S SHIRT FACTORY, PINE GROVE AVE., KINGSTON, N. Y.

WANTED.— EXPERIENCED OPERATORS FOR UNION SPECIAL YOKING MACHINES. FULLER'S SHIRT FACTORY, PINE GROVE AVE., KINGSTON, N. Y.

WANTED.—Young girl to assist with light housework. Greenwald, 186 Highland Ave.

WANTED.—Young woman as clerk in grocery store; a fine position; good wages. S. T. Van Aken, Ulster Park, N. Y.

WANTED.—Young girl to help with general housework. 109 Hone St.

WANTED.—Girl for Winter' lunch room. 563 Broadway.

WANTED.—Examiners; girls to take charge of table work. F. Jacobson & Son.

WANTED.—Chambermaid and waitress. Apply Dr. C. O. Sahler Sanitarium.

MISCELLANEOUS.

FURNITURE storage; best in city. Harry P. Carr. 'Phone 841-W.

MORAN Business School—Civil service preparation, bookkeeping, shorthand, typewriting. Personal interest. Day and evening. Good positions. Enroll with us now.

FRANKLIN car to hire. 'Phone 1265-M. Goodrich, 112 Hone St.

EXPERT piano tuning; $1.50. Marthi. 156 Prospect St. 'Phone 1847-W.

FURNITURE storage. Mouse-proof, sanitary, fire-proof. Frederick C. Winters, Kingston. 'Phone 1113-J, or Brown Auto Supply Co. 'Phone 1066.


## SUNDAY SERVICES IN THE CHURCHES.

Old School Baptist meeting at the home of Mrs. Fenney, 23 Liberty street, Sunday evening at 8 o'clock. Elder George Ruston of Delaware county, will preach.

St. Mark's A. M. E. Church, Rev. S. T. Quann, pastor.—Preaching, 11 a. m. Class meeting, 11:30 a. m. Sunday school, 12 noon. Preaching, 8 p. m.

Franklin Street A. M. E. Zion Church, the Rev. John T. Mathews, pastor.—11 a. m., preaching. 12 m., class meeting. 3 p. m., Sunday school. 7:45 p. m., sermon by the pastor.

First Church of Christ, Scientist, 161 Fair street.—Service at 11 a. m. Subject, "Doctrine of Atonement." Sunday school at 12 o'clock. Testimonial meeting Wednesday evening at 7:45 o'clock.

The First Reformed Church, the Rev. Dr. Leeper, minister.—Sermon at 10:30. "Jesus Under Our Roof." Sermon at 7:30, "Asa's Good Reign." Sunday school at noon. Christian Endeavor at 6:30 p. m.

Wurts Street Baptist Church, the Rev. A. K. Fuller, minister.—Services of worship at 10:30 a. m. and 8 p. m. Dr. Fuller will preach at both services. Sunday school at 12 o'clock. Christian Endeavor at 7:45 p. m.

First Presbyterian Church, Elmendorf street, the Rev. Putnam Cady, D. D., pastor.—Morning worship at 10:30. Preaching by E. R. James, both morning and evening. Bible school at noon. Evening worship at 7:30.

The Free Methodist Church, Tremper avenue, near O'Neil street, Rev. A. Willis Myer, pastor—Sunday school 10 a. m. Preaching 11 a. m. Subject, "The Character of God." Young People's meeting, 6:45 p. m. Preaching 7:30 p. m. Subject, "Earth's Earliest Ages."

Holy Cross Church—Low mass, 7:30 a. m. Sunday school, 9:30 a. m. Solemn mass with sermon, 10:30 a. m. ( The sermon is particularly addressed to the members of the class confirmed last Sunday and all are asked to be present.) Evensong with address, 7:30 p. m.

First Baptist Church, Albany avenue, the Rev. Arthur S. Cole, pastor. —Morning service at 10:30. Sermon topic, "Be of Good Cheer." Bible school at 11:45 a. m. Christian Endeavor meeting at 6:45 p. m. Evening service at 7:30. Sermon topic, "A Call to the Thirsty."

Church of the Holy Spirit, Wurts street, Rev. John James Bott, rector. —Holy communion, 7:30 a. m.; morning prayer and sermon, 10:45; Sunday school and Bible class, 12:15 p. m.; evensong and address, 7:30. Meetings—Junior Bro. St. Andrew, Tuesday, 7:30 p. m.; choir rehearsal, Saturday, 1 p. m.

St. John's Episcopal Church, Wall street, the Rev. J. I. Blair Larned, rector.—Early celebration of the Holy Communion at 7:30 o'clock. Sunday school at 10 a. m. Morning prayer and sermon at 11 o'clock. Topic, "The Road to Faith." Evening prayer and sermon at 7:30 o'clock. Topic, "The Searchings of God."

Fair Street Reformed Church, the Rev. F. B. Seeley, pastor.—Divine service at 10:30 a. m. Subject of sermon, "The Present Crisis and Each Man's Duty." Bible school at noon. Christian Endeavor prayer meeting at 6:45 p. m. Evening worship at 7:30. Subject of sermon, "The Blessed Life and How to Obtain It."

Spring Street German Lutheran Church, Rev. A. Schmidtkonz, pastor —Service at 10:30 a. m. Subject of the sermon, "The Omnipotence of God." Evening service, English, at 7:30; subject of the sermon, "The Good Shepherd." Sunday schools, German at 9 a. m., English at 2 p. m. Special meeting of the Church Council Monday evening at 8 I'clock.

East Kingston M. E. Church, Rev. A. H. Haynes, pastor—Sunday school at 10 o'clock. Mrs. Samuel Smith, superintendent. Preaching at 11 o'clock y the pastor.

Bethany Chapel, corner Washington avenue and North Front street, Rev. A. H. Haynes, pastor—Sunday school at 3 o'clock, E. Deyo, superintendent. Preaching at 7:30 by the pastor. Friday evening prayer meeting at 7:30.

Ponckhockie Union Church, Congregational, Rev. F. W. Moot, pastor. —Divine worship at 10:30 a. m., and 7:30 p. m. Morning theme, "Heart Religion;" evening, "The Price of Great Blessings." Bible school at 2:30 p. m.; Y. P. S. C. E., at 6:30 p. m. Leader, Miss Sadie Schutt. Subject, "How and What to Read." Prayer meeting Thursday at 7:30 p. m. Ladies meet to sew for Red Cross Tuesday, 2 to 4:30 p. m.

St. Peter's R. C. Church, Wurts street, Rev. John P. Neumann, rector. —Masses at 7, 9 and 10:30 a. m. Baptism at 2 p. m. Sunday school at 2:15. Devotions and benediction at 7:30 o'clock. The Christian Mothers' Society will go to holy communion at the 9 o'clock mass. At the close of this service a patriotic demonstration will be held in front of the church, in which the school children will take part and sing patriotic songs.

Trinity M. E. Church, Wurts and Hunter streets, Rev. P. C. Weyant, pastor.—Class meeting at 9:45. Morning worship at 10:30. Sermon topic, "The Name That is Above Every Name." Sunday school at 12 o'clock. Epworth League at 6:45. Evening worship at 7:30. The midweek prayer service Thursday evening at 7:30. On Friday evening at 7:30 Dr. Baragwanath will give an illustrated lecture on "Picturesque Cornwall." A silver offering will be taken.

Lutheran Church of the Redeemer, Wurts street, the Rev. P. S. Barlinger, pastor.—Morning service and sermon at 10:30 o'clock. Subject, "Sir, We Would See Jesus." Evening service and address at 7:30 o'clock. Subject, "The Reality of the Invisible." Bible school at 11:45 o'clock. Luther League meeting on Tuesday evening at eight o'clock. The ladies sew for Red Cross Thursday afternoon at 2:30 o'clock. Redeemer chimes ring 10:10 a. m. and 7:10 p. m.

The Livingston Street Lutheran Church, head of East Chestnut street, the Rev. F. T. Schroeder, pastor.—Services in German at 10:30; subject, "Let Us Thank and Praise the Lord." Sunday school at 2 o'clock. Services in English at 7:30; subject, "Moriah, a Monument of Faith's Blessed Victory in a Fiery Trial." The Ladies' Aid Society will meet at 3 p. m. A full attendance of all members is desired. There will be no services on Sunday, April 28, because of the sessions of the Atlantic District of the Missioner Synod of Lutherans which convenes in New York city April 23-30. Mrs. Petrie will represent the congregation.

Clinton Avenue Methodist Episcopal Church.—Morning worship at 10:30; sermon topic, "Standing on One's Feet Before God." Sunday school session and class meeting at 11:45. Members of the Official Board are requested to meet at the church at 2:30 to receive instructions for completing the yearly canvass for current expenses. Junior probationers' class at 2:45 at the parsonage. Junior League at 3:15. Epworth League devotional service at 6:30; topic, "Seeing Ourselves as Outsiders See Us." Leaders, Edna Schepmoes and Hester Auringer. Evening worsip at 7:30; sermon topic, "Dangers Attending an Unoccupied Soul." Class meeting Tuesday evening at 7:45. Weekly prayer service Thursday evening at 7:30. Church located at Clinton avenue and Liberty street. The Rev. G. M. Cranston, pastor.

St. James's Methodist Episcopal Church, corner of Fair and Pearl streets, the Rev. T. H. Baragwanath, D. D. pastor.—Public worship at 10:30 a. m. and 7:30 p. m. The pastor will preach at both services. The subject for the morning will be "A Great Purpose." In the evening Dr. Baragwanath will begin a series of Plain Talks on War Topics. These subjects will be chosen because they are vital to America and the world. Th unvarnished truth will be told, for America must wake up. The topic to be discussed at the evening service will be the question so often asked in these days: "Where is God in this world-crisis?" Next Sunday night the subject will be "Ought an Outlaw Nation to be Punished?" Sunday school with adult Bible-class at 11:45 a. m. Weekly prayer meeting Thursday evening at 7:30 Monthly meeting of the Junior Ladies' Aid Society Wednesday afternoon at 318 Albany avenue.

Reformed Church of the Comforter, Wynkoop Place, one block from Foxhall avenue, Rev. Wilbur F. Stowe pastor.—In keeping with the suggestion of our government, Sunday will be observed in the interests of the Liberty Loan Campaign. The Liberty Anthem will be sung at both services and every one who attends will be provided with the words printed on a single sheet so that all can participate in singing the hymn. The pastor will be glad to take the names after each service of any who wish to purchase a Liberty Loan Bond. Morning worship at 10:30, with sermon on "Patriotism and the War." Bible school at the noon hour. Christian Endeavor prayer meeting in the chapel at 6:45. Subject, "How and What to Read." Leader, Miss Amanda Castner. Evening preaching service at 7:30, with short sermon by the pastor on "Proclaim Liberty Throughout the World." This service will close with the singing of the national hymn, "The Star Spangled Banner."

The Rondout Presbyterian Church, Rev. Charles G. Ellis, Ph.D., pastor —Morning service 10:30; Bible School 12. Young People's Service 7. Evening service, 7:30. Subject for the morning sermon, "The Citizen and the Bond." Evening subject, "Brass Shields Instead of Gold." Subject for the Young People's meeting, "How and What to Read." Leader, Miss Elizabeth Brown. Sunday's musical program:

MORNING

Prelude—"Prelude in G" .. Merkel
Anthem—"He Goes Before You"... Wooler
Offertory Solo—"The Peace of God." Gounod
Miss Los Kamp.
Postlude—"Marche" ........ Clark

EVENING.

Prelude—"Traumerei" .. Schumann
Anthem—"O Gladsome Light, from "Golden Legend."...... Sullivan
Solo—"A Prayer of Faith"..Rogers
Miss Los Kamp.
Postlude—"Postlude" ...... Clark

First Reformed Church, Order Evening Service.

Organ Opening.
Hymn, 109 H. H.
Scripture Reading and Prayer.
Anthem, "The Twilight Shadows Fall" .................. Wood
Hymn, 251 H. H.
Address, "Asa's Good Reign" ...... —Dr. Leeper
Hymn 24 H. H.
Organ—Larghetto in D. .....Gilbert
Offertory—Love Divine All Love Excelling .................. Stainer
Hymn, 110 H. H.
Benediction.
Postlude.

Clinton Avenue M. E. Church.

The musical service on Sunday at the Clinton Avenue M. E. Church will be as follows:

MORNING SERVICE.

Organ Prelude—Meditation in E Minor ................ Capocci
Anthem—Lord, We Have Come.... —Denza
Gloria—Anglican. ......... Meinke
Offertory—Melody in F...Gladstone
Organ Postlude—Andante Conmoto. —Merkel

EVENING SERVICE.

Organ Prelude—Evening Song..... —Chopin
Anthem—Within Thy Sacred Courts —Godard
Offertory, Consolation..Mendelssohn
Organ Postlude—Nocturne in D Flat .................. Snyder
Arthur H. Snyder, organist and director.

Weekly dance at Marz's Hotel every Tuesday evening. Music by Miller's orchestra.—Advertisement.


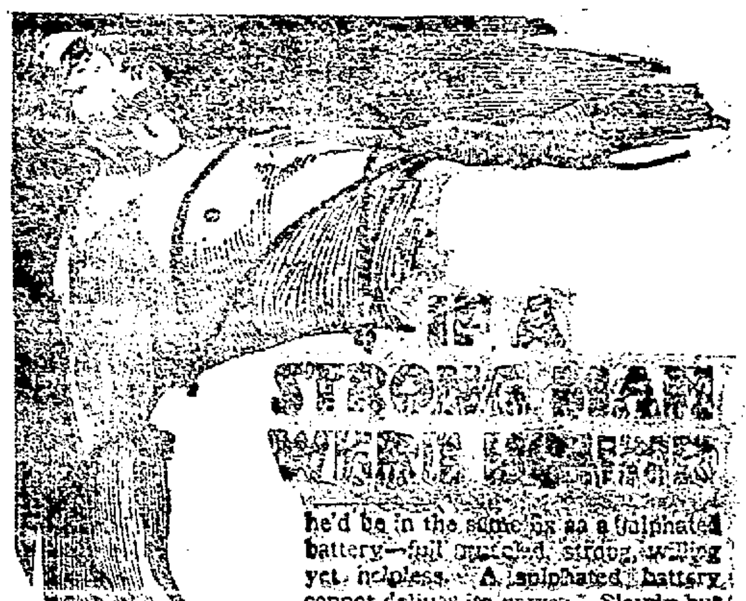


he'd be in the same fix as a sulphated battery—full muscled, strong, willing yet helpless. A sulphated battery cannot deliver its power. Slowly but surely it deteriorates and finally dies. All lead-acid storage batteries are subject to sulphation except the EVEREADY Storage Battery—the only guaranteed non-sulphating battery. It can be allowed to stand discharged weeks without sulphating ruinously. EVEREADY is the only battery that frees you from frequent and expensive charging bills which are really sulphation removal bills. That is why you can buy EVEREADY with a written guarantee that protects your battery service.

EVEREADY Batteries are made in sizes and styles for every make of car, every size and style of battery box.

Definite Guarantees
Lighting and Ignition Type, 3 years
Starting Type, 1½ years

Every Eveready Service Station displays this sign:

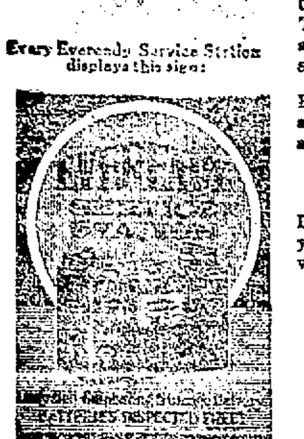

BATTERIES TESTED FREE

Drive in—any time—and have our expert test your battery. There is no charge for this service no matter what make of battery you use.

Forsyth & Davis Motor Car Co.,
113 Green Street, Kingston, N. Y.

Only Guaranteed Non-Sulphating Battery


## SOCIETY NOTES.

Thursday evening, April 18, a large number of acquaintances gathered at the home of Mr. and Mrs. John Reis of 20 Adams street, and were most pleasantly entertained. Mr. Reis is the popular janitor of St. Peter's school. During the evening many choice selections were rendered on the victrola. Dancing was enjoyed by all after which dainty refreshments were served. The feature hit of the happy occasion was a large cake with the timely inscription on it, "Hurrah for the Wets!"

### Beehler-Frareis.

Mr. and Mrs William Beehler of St. James street, announce the marriage of their son, Voris Beehler, to Miss Gertrude Frareis, of Malone, N. Y., on April 2.

### Lawler-Wells.

A pretty marriage service took place Tuesday afternoon at the Presbyterian Manse, Highland, when Miss Annie May Wells of Modena was united in marriage to Daniel P. Lawlor of Middletown by the Rev. Dr. George H. Scofield. Mr. and Mrs. Nelson Yaager were the witnesses. Several guests were present, among them the bride's mother. Mr. Lawlor has been stationed as a state guard on the aqueduct near Gardiner, for the past six months.

## THE JOINERS.

News of Interest to Members of Fraternal Societies.

Court Santa Maria, No. 164, Daughters of Isabella, has received an invitation to attend the patriotic meeting given by the Knights of Columbus at their home Monday evening under the auspices of the Fourth Degree Assembly. Good speakers have been engaged and dancing will follow the meeting. Bring your friends, Catholic or non-Catholic.

### President's Hand Badly Burned.

By Telegraph to The Freeman.

Washington, April 20.—President Wilson's left hand was burned to the bone when he grasped a hot muffler pipe while riding in the British tank Brittania yesterday, it was stated today by his personal physician, Rear Admiral Cary T. Grayson. Dr. Grayson said no complications had developed and the injured member is doing as well as can be expected but that it will be a month before the president regains the use of it.


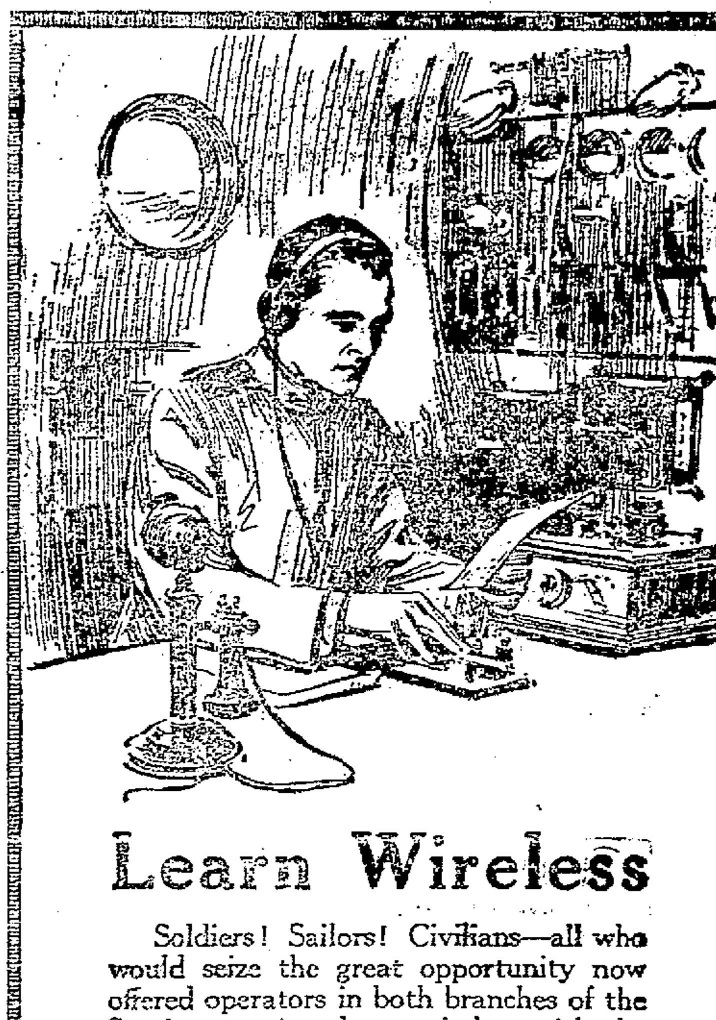

# Learn Wireless

Soldiers! Sailors! Civilians—all who would seize the great opportunity now offered operators in both branches of the Service can now learn wireless with the aid of Victor Records.

A complete course has been arranged in collaboration with the Marconi Institute. With reasonable practice the student can become an efficient operator in a few weeks.

The course consists of a book of instructions and six 10-inch double-face

## Victor Records, $5

Packed in a special case.

Come in, let us explain the course and demonstrate it on the Victrola.

Victors and Victrolas $10 to $400.

## E. Winter's Sons

JOHN ST, MUSIC STORE OPEN EVENINGS

SATURDAY APRIL 20 1918

Sun rises 6 15 sets 7 47
Weather cloudy

**The Temperature.**

The lowest point registered by The Freeman's thermometer last night was 33 degrees. The highest point reached up until noon today was 47 degrees.

**Weather Forecast.**

Washington April 20 —Probably rain tonight and Sunday except fair tonight in extreme north portion, warmer moderate east to southeast winds.

## SAUGERTIES

Saugerties April 20 Charles Jacobs and family of Partition street have moved to the Hill house on Jane street.

Superintendent Jones of the Saugerties School has returned from a business trip in Albany.

Miss Kitty Mott Ross of Mont Ross street spent Friday in Castleton.

Albert Sickles was in Poughkeepsie on Thursday.

Mrs Elizabeth Brown of Kingston spent Friday with her parents on Partition street.

Fred Fonda of Glasco has secured a position in the Martin Cantine Co office.

Hugo Marbach of Market street has returned from a trip to New York city.

Mrs Mulford and daughter Maude of Washington avenue are visiting in Jersey City.

Trade with patriotic stores See that your dealer is an agent for Uncle Sam's War Savings Stamps.


## BUSINESS NOTICES

ABE VOGEL

Will receive 40 horses on Saturday April 20 consisting of some good Pennsylvania and acclimated horses Come and see them.

Eastman Kodaks Films and Supplies CONNELLY DRUG CO., corner Broadway and Strand

MAINE SEED POTATOES

Irish Cobblers, Green Mountains, Bovee, Gold Coin, Carmen No 1
C BASCH & SON Ferry Street

LEVINSKY AT THE WEDDING

Parts 3 and 4 Columbia record A 2366 75 cents. A scream. Phone 1509 O'Reilly's 530 Broadway

Elmer Palen will have at his next sale Tuesday April 23 at 682-684 Broadway Kingston 50 head of good work horses single and matched pairs and the usual run of commission horses.

SEND

for our new catalogue Very interesting it's worth while VALENTIN BURGEVIN INC

BASEBALL GOODS

Full line of bats balls scoring tablets score books gloves mits uniforms etc Phone 1509
O'REILLY'S 530 Broadway

[illegible] shirts, 75c Factory seconds
McTAGUE 45 Broadway

The Daily Freeman is on sale at the following stands of the Schultz News Agency in New York city
102 W 42nd Street
42nd Street and Park Avenue (opposite Grand Central Depot)
40th Street and Broadway (S W corner)
42nd Street and Sixth Avenue (S W Corner)


# ACTION DEFERRED ON PARKING CARS

**B. P. W. Will Take It Up at Special Meeting Later—Kingston Point Park Lease to be Considered—Other Matters.**

The board of public works at its meeting Friday afternoon decided to defer action on the adoption of an ordinance prohibiting the parking of cars on certain streets until next Wednesday when it is expected that a special meeting would be held. At this special meeting the question of whether the city will lease Kingston Point Park or not will also be considered.

C W Phillips proprietor of the Broadway Garage requested permission to place a gasoline pump on the curb line in front of the garage and permission was granted.

Harry I Sweeney of the engineering department who has received an appointment in the war insurance department of the government at Washington was granted a six months leave of absence by the board Mr Sweeney left for Washington this morning.

Edward Brodhead of 50 Hunratty street wrote asking permission to remove a dead elm tree on one of the city's lots in North Rondout and his request was referred to Superintendent Van Keuren.

**Trolley Company to Pay**

An order from G Burton DePow of the Kingston Consolidated Railroad Company requesting the board to lay macadam on Clinton avenue from Cedar street to near the end of the Clinton avenue switch and on Hasbrouck avenue from the Mill street crossing to near St Mary's street excepting that part of Hasbrouck avenue known as the Lindsley switch in the two foot strip on the outside of each rail was read and filed. The board will have the work done and the expense will be paid by the trolley road.

**Kingston Point Park**

The committee on parks reported the revenue at Kingston Point Park as well as the expenditures during 1917 and it was referred back to the committee to report at the special meeting next week when the question of whether the city would lease the park or not will probably be settled.

**Willite on Streets**

The matter of placing Willite on certain city streets was discussed and laid over to the special meeting.

**Goods on Sidewalk**

The board took up with Chief of Police J Allan Wood the matter of placing goods and merchandise on the sidewalks and the police department will co-operate with the board in determining just what would be allowed to be placed in front of business places.

**Pipe Bids Received**

The following bids were received for furnishing tile pipe and fittings for the construction of the storm and sanitary sewers in Field Court

| | |
|---|---|
| David Gill Jr | $706 20 |
| Walter S Darling | 691 97 |
| Canfield Supply Company | 673 06 |

A bid was also received from Brown & Dressel but they were unable to furnish the necessary amount of pipe and fittings.

The bids were referred to Superintendent Van Keuren.

**Awnings 7½ Feet High**

The laws rules and ordinance committee submitted an amended ordinance regulating the height of awnings in front of business places changing the height from 10 to 7½ feet. The amended ordinance was adopted.

**The Parking Ordinance.**

While the parking ordinance was submitted and read it was laid over until the special meeting. The ordinance proposed in brief follows:

Parking of cars will be strictly prohibited if the ordinance is adopted, as follows:

1 Within ten feet of a street corner

2 Within ten feet of a city hydrant

3 Within the extension and projection of the side lines of any building occupied by the fire department or a fire hose company across the street which said building fronts upon

4 Within a space on the easterly side of Railroad avenue between a point where the northerly side of Thomas street or its projection across Railroad avenue touches the easterly side of Railroad avenue to a point 110 feet [illegible] on the easterly side of Railroad avenue

5 On the westerly side of Clinton avenue from Albany avenue to Main street

6 On the northerly side of Main street from Clinton avenue to Fair street

7 On the easterly side of Fair street from Main street to John street

8 On John street from Fair street to Wall street

9 On the northerly side of North Front street within the extension and projection of the easterly and westerly street or building lines of Wall street across North Front street

The board however grants exceptions when the parking is done under the following conditions:

(a) For the purpose of permitting some one to alight or enter a vehicle or to load or unload a vehicle and then only for such length of time as may be necessary for such purpose

(b) For any other purpose for a period not to exceed [illegible] minutes

(c) Under extraordinary or necessary circumstances in pursuance to a written permit issued by the board of public works or the chief of police

**No Action on Trees**

No action was taken on Tree Doctor Burhans's report filed some time ago.

The board then adjourned.

**Optimistic Thought**

Retirement is the punishment of the fool, the paradise of the wise.

## ON THE DIAMOND.

**Scores Yesterday and Games Scheduled For Today.**

Results in the league games yesterday were as follows.

**National League.**

New York 7, Brooklyn, 7
Philadelphia, 4, Boston, 3, 10 innings
St Louis Chicago rain
Cincinnati-Pittsburgh cold

**Standing of the Clubs.**

| | W | L | P C |
|---|---|---|---|
| New York | 3 | 0 | 1 000 |
| Cincinnati | 2 | 1 | .667 |
| Philadelphia | 2 | 1 | .667 |
| Chicago | 1 | 1 | .500 |
| St Louis | 1 | 1 | .500 |
| Boston | 1 | 2 | .333 |
| Pittsburgh | 1 | 2 | .333 |
| Brooklyn | 0 | 3 | .000 |

**American League.**

Boston 2, New York, 1, first game
Boston 9, New York 5, second game
Washington 1 Philadelphia 0
Chicago St Louis called
Cleveland Detroit called

**Standing of the Clubs.**

| | W | L | P C |
|---|---|---|---|
| Boston | 3 | 0 | 1 000 |
| Cleveland | 1 | 0 | 1 000 |
| Washington | 2 | 2 | .500 |
| Chicago | 1 | 1 | .500 |
| St Louis | 1 | 1 | .500 |
| New York | 2 | 3 | .400 |
| Detroit | 0 | 1 | .000 |
| Philadelphia | 0 | 4 | .000 |

**Games Scheduled Today**

**National League.**

Boston at New York cloudy
Brooklyn at Philadelphia cloudy
Pittsburgh at St Louis cloudy
Chicago at Cincinnati part cloudy

**American League.**

New York at Boston clear
Philadelphia at Washington cloudy
St Louis at Cleveland clear
Detroit at Chicago cloudy

**Good Game Friday.**

A fast and exciting game of baseball was played at School No 6 grounds on Friday between No 6 and No 7 teams The score was 12 to 2 in No 7's favor No 7's lineup is as follows Forman rf, Huestis, 1b, Myers 2b Stoutenburg p Perlman c, Leonard lf, Needes ss Mahar cf O'Neil, 3b No 7 challenges any public school team Please call up School No 7

**Optimistic View**

There is more happiness in retirement than in ruling an empire.

# PATRIOTISM IN WINDOW DISPLAYS

One of the display windows of the Columbia Shop on Fair street, is attracting much favorable attention It shows a Red Cross tent with two wounded soldiers. One of the soldiers is in bed, and the other, convalescent, is sitting on a chair The Red Cross nurse is preparing to give medicine to the soldier in bed. A stand is shown, with a bottle of medicine and some flowers The display is enhanced by an American flag in the background The window is an artistic bit of window display work It was decorated by Miss Evelyn Pantaenius. Another window display in which patriotism is featured is one of the windows of the Up-to-Date Company on Wall street This window carries an eloquent appeal for subscriptions to the Third Liberty Loan and for the purchase of Thrift Stamps A figure of a soldier and a sailor and stacked guns and a poster of an American soldier carrying Old Glory "Over the Top," amid the rain of shot of shell, are striking features One poster says "To save the lives of our fathers and sons invest in U. S Liberty Bonds" Another poster shows a home where the mother was one of the victims of a Zeppelin raid The child is leaning on her father's shoulder, and saying "But mother had done nothing wrong had she dad?" Mother was lying dead in bed The entire window display is worthy of commendation It was done by Samuel Bieloff.

**Arrested in Poughkeepsie.**

Dr Josef Stutz a former German captain was arrested in Poughkeepsie Friday where he had lived six years, having married the daughter of J W Hinkley, a wealthy Bridge City resident He met Miss Hinkley when she was touring in Europe The arrest was made by the department of justice officials and they took Dr Stutz to New York where an effort will be made to have him interned for the period of the war.

**A Baseball Game Sunday.**

This Sunday the Universals will play the White Eagles a game of baseball Epstein will pitch for the White Eagles and Van Bramer for the Universals

In the summer, with doors and windows open, an Electric Vacuum Cleaner is an indispensable aid to good housekeeping.

## An Electric Vacuum Cleaner for a Bright, Clean Home

WITH a magic touch which passes over the surface of your rugs removing every particle of dust and dirt, even from the body of the carpet, an Electric Vacuum Cleaner will insure perfect cleanliness in your home. It glides along smoothly, easily, soundlessly and without friction.

Electric Cleaning is the cool, summery way to keep the house looking nice It abolishes the dust, labor and nuisance of the broom.

Special attachments enable you to use your cleaner to clean draperies mattresses, cushions, furniture, clothing etc, with very little effort

A SMALL PAYMENT DOWN AND THE BALANCE IN EASY MONTHLY PAYMENTS HAVE OUR DEMONSTRATOR CALL.

**Kingston Gas & Electric Co.**

## —an individual car

To the very smallest detail, the Chevrolet reflects the ideals of the makers to produce a really high-grade car at a popular price.

That the Chevrolet is more commonly compared with cars selling at much higher prices is justification for the conscientious effort of its manufacturer.

The new model Chevrolet "Four Ninety" Touring Car and Roadster, attain a standard of excellence uncommon of cars at these prices. This is a claim we would be delighted to prove—we could ask no greater favor than to do so.

Would you have a good-looking car? The Chevrolet has it in full measure. Would you have strength? Vanadium steel is used wherever unusual strength is required. Would you have comfort? Proper spring suspension together with comfortable upholstering and roominess meet your comfort-wishes to the fullest degree. Would you have power and low upkeep? The wonderful valve-in-head motor with which each Chevrolet is equipped provides power far in excess of ordinary requirement or emergency; and the direct-application-of-power principle insures maximum power on minimum fuel. Twenty-five miles per gallon is a common thing for this Chevrolet. And the car is *fully* equipped.

Suppose you let us demonstrate that we have not overstated Chevrolet quality.

**FORSYTH & DAVIS**
Motor Car CO
113 Green St. Kingston, N. Y.

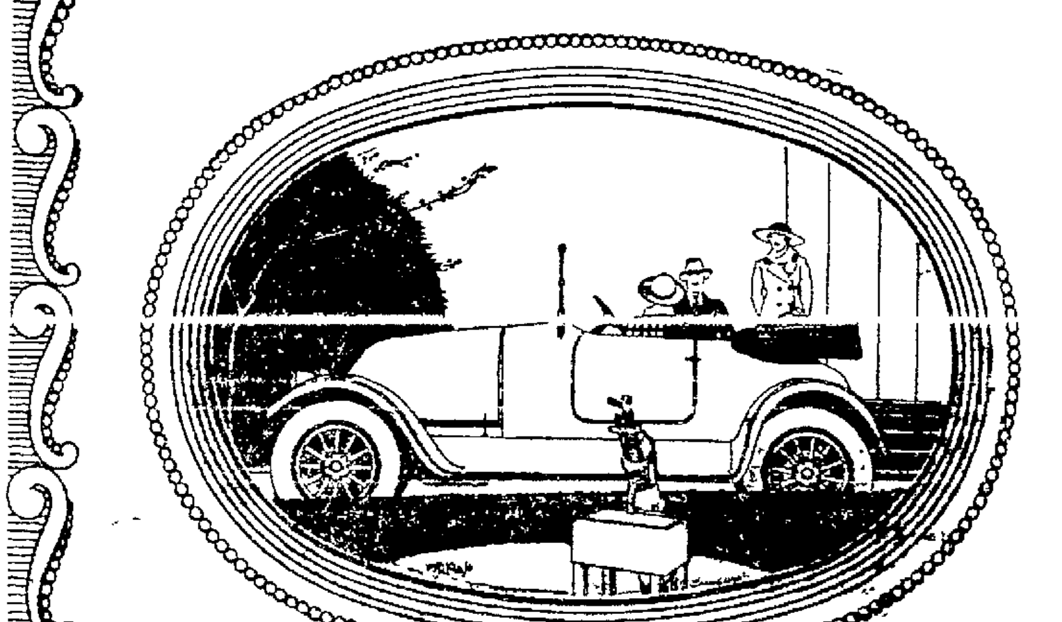

## The FRANKLIN CAR

The Way It Eliminates Waste

A PROMINENT writer of automobile articles remarks, "One of the *most* noticeable effects that the descending quality of fuel is having upon the automobile is to render it more than ever necessary to have an efficient cooling system."

The Franklin Owner remarks—"Why be concerned about a cooling system *at all?*"

His Franklin is direct air cooled. The 177 complicated parts of plumbing that make up the water cooling system are *eliminated* by Franklin scientific construction.

His Franklin weighs about 1,000 pounds *less* than the average fine car—*scientific construction again.*

His Franklin goes eight to fourteen miles *farther* on a gallon of gasoline than *any* other make of fine car.

His Franklin wears out but two sets of tires to the heavy car's *four*.

Full-elliptic springs and Franklin resiliency make his car the *easiest riding* car made.

And summed up, the Franklin has *proved* itself the most practical, economical and efficient fine car in America by the increased demand for the Franklin Car since motoring has been adjusted to war conditions.

**FORSYTH & DAVIS**
MOTOR CAR CO. 113 GREEN ST.

## "On with the Dance!"

If you dance you'll want a Victrola, then you can dance whenever you want and always have perfect dance music.

With a

## Victrola

you have noted dance orchestras and bands at your instant command to play whatever dance numbers you wish

Come in and let us demonstrate it for you. Victors and Victrolas $10 to $400. Terms to suit your convenience.

**WARREN'S**
"The Victrola Store"
260-260 FAIR ST.